Victoria Daily Times

Saturday, June 22, 1946

Price 5 Cents—24 Pages

★★★★

NIGHT FINAL

6

O'CLOCK EDITION

War Prisoner Camp Heads Blamed For Nazi's Death

Weather Forecast

Sunday — Clear and warmer; winds southwesterly. Temperature, noon Saturday, 55.

Known As 'Traitor' In Life, Frenchman Famous Allied Spy

PARIS (Reuter)—France is to name her biggest submarine base after the "Traitor of Lorient," a man who for four years was the most hated man in Britanny—Jacques Stosskopf, one of the allies' most brilliant and audacious spies.

The new base is at Lorient, where Stosskopf openly collaborated with the Germans to obtain their secrets and pass them on to London. Fewer than 20 persons knew that "54-8594" was one of the best secret agents in France.

When the Germans invaded Frace, Stosskopf welcomed the Germans at his home and offered to put his technical knowledge at the disposal of the German navy, which turned the port into a U-boat base.

His countrymen shunned him and Stosskopf had not a single friend in the town. Workers in the arsenal shouted "Death to Stosskopf!" as they were led away to slave labor in Germany.

Stosskopf stuck to his job and during his daily visit to German "friends" he noted and memorized details, code numbers and tonnage of every ship in port.

HE DISAPPEARED

For four years he reported activities of Hitler's U-boats and shipping. Then he disappeared. Lorient thought he had got a better job in Kiel.

But not until the liberation did Lorient know the truth — and then too late to honor a great patriot in person. Stosskopf was dead.

In 1944, a few weeks before D-day, the Germans discovered Stosskopf's name on a list of resistance secret agents. After a week of torture in Gestapo cells he was deported to Germany. There he helped some resistance comrades to escape, but one party was caught and found to be carrying documents drawn up by Stosskopf.

The Germans rounded up Stosskopf and his companions, murdered them and burned their bodies in the camp grounds.

Today's Sports

Overnight Entries

Aqueduct

First race—Six furlongs:
Richmond Belle 108
Mama Fufu 110
Judys Girl 108
Vigo 108
Stage Song 117
Ensing Mary B 108
Queen of May 108
Menace 113
Swift Town 118
Only Yours 101
La Princesse 108
Raiment 113
Safety Edge 108
Hasty Blue 108

Second race—Six furlongs:
Honor Student 118
Diamond Baby 121
Escarp 122
†Galamik 113
†Ray O' Sullivan 113
‡Russian Action 117
White Wine 117
Butchie 119
Cadet Carl 122
Buntys Imp 117
‡Stan Tracy 111
Torotown 118
†Entry.
‡Entry.

Third race—Five and one-half furlongs:
‡Brunch 108
Beautified 115
†Experiment 115
Boston Babette 115
Challe 115
Caralyn A 115
Giggleby 115
Dorothy B Jr. 115
†Larkspur Blue 115
Pinnacle 110
Homing 115
†Hals Gal 115
Pretty Does 115
†Entry.
‡Entry.

Fourth race—Mile and one-sixteenth:
East Light 113
Chance Thread 114
Fighting Lady 115
Paper Cup 112
†Colonial Rose 112
Silk Sweep 113
Salerno 113
Complex 113
†Jacopian 107
†Entry.

Fifth race—Six furlongs:
†Best Effort 110
Polynesian 112
Breezing Home 112
†Inroc 108
Floodtown 110
Scholarship 108
Recce 113
Lycos 112
The Dodge 113
King Dorsett 120
Safeguard 113
†Entry.

Sixth race—Mile and one eighth:
Little Shifter 108
Rare Mate 113
Rath Roman 114
Double Brib 118
Dagger 115
Jaclah 114
Spread Eagle 114
Blazing Glory 114
Playful Pal 113

Seventh race—Mile and one eighth:
Crack Time 116
B Twenty Nine 113
Caducrus 120
Minefinder 114
†Flying Fort 114
Alamein 109
Lucifer 114
Great Rush 117
Magellan 119
Lloyds 119
Damos 114
†Ahamo 114
† Entry.

Suffolk Downs

†First race—Six furlongs:
Deer Bob 104
Humility 106
Forgetimenot 101
Teddy Pon 111
Elias 111
Bling Baby 112
Evelyn W 101
Black Tempest 111
Our Sensation 111
Sunshade 106
Mary Novic 106
Hi Whip 111
Speedy Fellow 111
Crotchety 106
Pug 111
Blanche Purcelle 106

Second race—Six furlongs:
Mountain Run 111
Insco Seth 113
Two Kick 103
Glorious Sec 103
Voucher 111
Vans Vickie 111
Nats Reward 108
Lord Vatour 113
Sun Falme 111
Double Bourbon 108
Betel 106
Allegro 113
Wake Robin 119
Duchess Myrne 99
Sun Galomar 116

Third race—Five and one-half furlongs:
Contradictory 109
Berbie G 118
Flaming Dance 112
Grouter 118
Clean Job 109
Lady Egret 109
Miss Sunbeau 109
Belrate 118

Fourth race—Six furlongs:
Heyorta 114
Miquelito 112
Lees Jacopo 114
Adrego 114
Miss Advice 108
Top Transit 117
Ever On 111
Woodford Annie 108
Whiteford Luck 111
Caroline F 108
Valdina Punch 113
Dog Day 112
Soverton 122
Diego Ref 113
Hey 111
Amble Tint 113

Fifth race—Six furlongs:
†Local Finance 106
Mel Mcready 109
Prince Favor 106
Mel Cavano 104
Panna Tapper 105
Kellico 104
Peace Talk 106
Theadrical Boy 111
Sazon 111
Billy Perry 108
Jeems 108
Low Tension 108
†Punctual 108
†Entry.

Sixth race—Mile and one-sixteenth:
†Yukon 114
Slender Lady 107
Lone Sentry 103
Bills Doll 106
Pompagle 103
Hill Sun 108
Bienhan 106
Reherent 106
Sky Skipper 111
Patriotism 108
Night Bomber 103
Gay Gime 112
Air Beauty 103
Hemfox 108
‡New Boom 101
Restriction 114
†Entry.

Seventh race—Mile and one-sixteenth:
War Agent 115
Phanton Player 114
Midnight Ride 104
Crazy Horse 111
Camera Man 108
County Cork 111
Kels Pride 115
Ho Hum 106

Eighth race—Mile and one eighth:
Winged Phariah 111
Calabozo 111
Mackabp 112
Phantom Petty 116
Busy Nine 111
Rude Minx 110
Grand Fortune 106
Slappy 111
Murx 102
Funrow 108
Brocade 101
Ronald M 104
Peacemaker 111
One Tip 111
Scotch Bread 106
Roman Governor 111

Today's Results At Aqueduct

First race—

Pompelade	$12.40	$5.20	$2.60
Napalm		4.50	2.60
Monstrance			2.30

Scratched: Col. Wiggins.

Second race—

Bastogne	13.40	$2.40	$2.20
Lucky Reward	---	2.60	2.40
Reckon			3.50

Scratched: Count J. L.

Third race—

Elk Ridge	$4.60	$2.60	---
Greek Flag	---	3.60	---
Lancastrian			---

Scratches: None.

Fourth race—

Serulo	$6.60	$3.30	$2.70
Bob Mann		2.30	2.40
Sirlette	---		3.10

Scratches: None.

Fifth race—

Commanche Peak	$2.00	$3.70	$2.70
Stage Fire	---	2.90	2.20
Blue Pal		---	2.00

Scratched: None.

Sixth race—

Gallorette	$8.30	$2.60	$2.50
Stymie	---	2.40	2.30
Burning Dream			3.50

Scratched: None.

At Suffolk Downs

First race—

Lady's Orphan	$6.60	$3.80	$2.60
Avidaleaf		6.40	4.00
Speed Up			2.80

Scratched: Mattie Sue, Lady Bones, Elmo Grier.

Second race—

Little Hoops	$3.40	$2.60	$2.40
Shoot to Boot		3.60	3.00
Easy Blend			3.40

Scratched: Nonyaw, Jim's Jeanne, Midway Isle.

Third race—

Shockoe	$13.00	$5.80	$4.20
Atomic Wave		3.20	2.60
Haselmer			5.00

Scratched: Rum Runner, Cambridge Fair, Simmis.

Princess Elizabeth Rumored Engaged

Engagement of Princess Elizabeth and Capt. the Earl of Euston may be announced before the Royal Family's official tour of South Africa early next year, it is rumored. Reports of their engagement have been recurrent during past year.

Couple Will Face Charge Of Murder

THOROLD, Ont. (CP)—Police Chief Dennis Harold of Thorold Township today said a charge of murder would be laid against Mr. and Mrs. George Popowich of Thorold South in connection with the death in nearby St. Catharines Sunday of Louis Nato, 55, Thorold South merchant.

The couple was arrested Thursday and charged with robbery with violence.

Police said Nato, who came to Canada from Italy about 40 years ago, was beaten up while he was sitting in his car, after talking to acquaintances. The next thing he remembered, he told police, was finding himself on a lonely country road about 4 a.m. His hands and ankles were tied with rope and his trousers, containing $180, were missing.

Nato staggered more than a mile to a paper mill office, where he was given first aid, before removal to a hospital.

Chief Harold said Nato was able to name his assailants before lapsing into unconsciousness. He died.

Baseball Results

NATIONAL

(10 innings)

	R.	H.	E.
Pittsburgh	3	9	1
Boston	4	7	1

Batteries — Sewell and Camelli, Lopez (9); Johnson, Roser (10) and Padgett, Masi (10).

	R.	H.	E.
Chicago	3	7	1
New York	2	9	0

Batteries—Wyse and McCullough; Kozlo, Joyce (6), Fischer (8) and Cooper.

Cincinnati	2	12	4
Philadelphia	3	7	1

Batteries: Vandermeer and Mueller; Maundy, Hughes (8), Raffensberger (9) and Seminick.

AMERICAN

Philadelphia	5	15	1
Chicago	2	9	0

Batteries — Fowler and Rosar; Lonat, Hollingsworth (6), Haynes (8) and Tresh, Fernandez (8).

Boston	3	6	1
Cleveland	4	10	1

Batteries — Ferris and H. Wagner; Embre, Kreskauskas (8) and Hayes.

Segura Upsets Australian Champ

LONDON (CP) — Pancho Segura of Ecuador recorded an upset today in the men's singles finals of the London grass courts tennis championships when he defeated Dinny Pails of Australia, 6-4, 0-6, 6-4.

Pails, Australia's "Boy Wonder" and top-seeded for the Wimbledon championships starting next week, had been established a 3 to 1 favorite over the two-handed Segura.

In the women's final PPauline Betz of Los Angeles trimmed Margaret Osborne of San Francisco 6-3, 6-3, 6-3 in an all-United States showdown regarded as a preview of the Wimbledon title round.

Edmonton Printer Quits Union For Job

EDMONTON (CP)—The Edmonton Journal in a front-page story today announced that W. (Barney) Marskell who went on strike with printers from the Edmonton Journal and Bulletin three weeks ago, has resigned from the International Typographical Union (A.F.L.) and has accepted the position of composing room superintendent at the Journal.

Before the strike Marskell was assistant foreman.

"Mr. Marskell's first responsibility in ew position is to rebuild a printing staff for the joint Journal-Bulletin newspapers," announcement said. 'He says he would be glad to discuss employment with any former employee of either newspaper who now realizes that Edmonton printers were misled into participation in the illegal strike and into breach of their contract."

The Journal and Bulletin have dismissed their 52 striking printers, called out by the I.T.U. in support of printers at Winnipeg, and have announced they would hire replacements.

Breadon At Peace With Mex. Baseball

ST. LOUIS (AP)—Sam Breadon, owner of the St. Louis Cardinals, was back from Mexico today with praise for the Pasquel brothers who run the Mexican League and word that he would have something to say about baseball down that way at the next National League meeting.

He would not elaborate on what that "something" would be, but he called the Pasquels "real people" who "were very courteous to me" and whose "promises would be kept."

Breadon said he had no guarantee that the Mexican interests would make no further player raids on his Cardinals from whom they already have picked up pitchers, Max Lanier and Fred Martin, and infielder, Lou Keith. He said he had sought none.

Breadon reiterated he had gone to Mexico "on my own" and not as a representative of other baseball owners.

Party Spoiled

TORONTO (CP) — Police swooped down on a party of nearly 100 young people gathered Friday night to toast the health of Tony DeLuca, scheduled to be married this evening. Police seized 15 cases of beer, allegedly purchased on beer permits other than the one held by DeLuca. The groom's father was arrested on a charge of illegal possession. The party continued with cheese and crackers, lemonade and water.

Churchill Dubious

BRISTOL (CP) — Winston Churchill said Friday he had hesitated before accepting the Freedom of the Society of Merchant Ventures — because the freedom certificate contained a clause forbidding the frequenting of taverns and playing of dice.

"I made careful inquiries into this before I signed it," the former Prime Minister said, "and I am relieved to learn that it refers only to apprentices."

Defence Claims Guilty Persons Crown Witneses

MEDICINE HAT, Alta. (CP)—The Crown and the defence concluded their cases today in the trial of L.Cpl. Johannes Wittinger, German prisoner-of-war charged with the hanging murder of a fellow prisoner, August Plaszek, in the Medicine Hat internment camp July 22, 1943.

Chief Justice W. R. Howson of the Alberta Supreme Court addressed the jury when court reconvened this afternoon.

The two other prisoners of war, Sgt. Werner Schwalb and Pte. Adolph Kratz, have been convicted and are under sentence to hang in Lethbridge jail June 26 for the hanging of Plaszek. Schwalb Friday testified as a defence witness with Wittinger.

In his address to the jury Defence Counsel L. S. Turcotte said the Crown had been unable to present a single witness who could testify that Wittinger had been present at the hanging of Plaszek in the recreation hall of the internment camp. Nor had he been seen taking part in events leading up to the hanging.

He said the testimony clearly showed that the real murderers of Plaszek were the camp leaders, Richard Elsermann, Wilhelm Weidemann and Hans Schnorrenpfell and it was "incredible for the Crown to ask you to convict Johannes Wittinger of the crime of murder on the evidence of witnesses who are themselves the rightful culprits."

He suggested the only reasonable verdict was an acquittal verdict.

Crown Counsel W. D. Gow told the six-man jury it was natural for the accused to deny statements which six witnesses said had been made by him concerning his part in the murder.

"No man will admit to any offence, however small," he said. "It isn't human nature."

He added that Wittinger was entitled to as much consideration as any Canadian in the same position but he warned the jury "not to bend over backwards."

Serbian Volunteers Helped Mihailovic

BELGRADE (AP) — Kosta Musicki, wartime commander of the Serbian Volunteer Corps, testified today that his units fought side by side with the Germans against Partisans and declared that while operating in the Julian March area he had placed himself and his units under command of Gen. Draja Mihailovic.

Musicki, the 11th defendant to appear before the court in the Mihailovic trial, pleaded innocent.

Djuro Dokic, former Minister of Communications in the wartime Yugoslav puppet government, pleaded innocent today at his trial before a military court on charges of treason, and said he had favored accepting the tripartite treaty with the Axis "so Yugoslavia could avoid war and be like Turkey."

Dokic, 10th defendant to testify this far in the trials of Gen. Mihailovic and 23 others, answered "I don't know" to most questions.

He conceded, however, that he had urged the Serbian people in a speech to fight against the Communists.

Chetnik Leader

General Draja Mikhailovic is shown at Belgrade, Yugoslavia, during his trial for alleged treason and collaboration with the Nazis.

Swiss Editor Sued For Alleged Libel By Countess Ciano

ROME (CP) — Countess Edda Ciano, daughter of the late Benito Mussolini, will be freed from Lipari Island under the terms of an amnesty approved by the council of ministers, Interior Minister Giuseppe Romita announced today.

Countess Ciano, widow of Fascist Foreign Minister Count Galeazzo Ciano, was sentenced to two years' internment on the tiny island north of Sicily for her efforts in behalf of Fascism.

The newspaper Espresso estimated that 50,000 convicts—political as well as common prisoners—would achieve freedom under the amnesty.

In Zurich, Switzerland, it was disclosed the countess has brought an action for libel against the editor of Die Nation, a Swiss weekly newspaper.

She demanded the editor retract a statement that she is, or was:

A morally rotten wreck, an unprincipled adventuress devoid of conscience and an unmitigated liar; a courtesan in reduced circumstances, living with her children on stolen funds, indifferent to the news of her husband's death; perhaps the greatest female war criminal.

In addition to public retraction of these statements, she claims £500 ($2,250) damages for defamation of character.

At a preliminary hearing, held to ascertain whether the suit could be settled out of court, the countess' counsel, Dr. Max Brand, said, "Epithets such as those used are bound to injure the reputation of any woman, even though her past be as turbulent as that of my client."

He said that besides Count Ciano's diary there existed letters in Switzerland proving that the relations between her and her husband had been good.

Count Ciano was executed on Mussolini's orders in 1944.

Warehouse At St. Catharines Is Destr oyed By Night Fire

Smoke and flames billow from the large warehouse of the Welland Vale Manufacturing Co. at St. Catharines. Damage from the fire is estimated at $50,000. The build ng was stocked with handles for garden implements. Smoke from the spectacular blaze hung like a pall over most of the city for several hours.

Kerry Drake

By Alfred Andriola

VICTOR
Recording
BLANKS

It's fascinating fun to record your own songs, speeches, bedtime stories or instrument solos.

All kinds of blanks in different sizes. Cutting needle and other accessories.

• KENT'S •
641 YATES

New Lobster Grounds To Be Kept Secret To Prevent Poaching

Two thousand live lobsters are now on Vancouver Island to be dumped in Pacific waters to form a possible nucleus for a B.C. lobster-fishing industry, but authorities are not revealing the exact location of the proposed lobster grounds. They want to prevent poaching.

The lobsters made a cross-country journey from St. Andrews, New Brunswick by Canadian Pacific Express. They made the crossing to Nanaimo under supervision of Dr. Earl Forester, director of the fisheries research station at Departure Bay.

Although two previous attempts to introduce lobsters to coastal waters here have been made and found unsuccessful, fisheries officials will persevere with this, the third attempt, until satisfied they have a definite answer.

WE CAN GIVE YOU BETTER HEARING!

Our facilities and years of experience are at your service. See us about the new smaller Western Electric Model 63 Hearing Aid today!

VICTORIA HEARING AID CO.
B. S. H. TYE
326 PEMBERTON BLDG.

SERVICE...
Repairs, Maintenance for
• PLUMBING
• HEATING
• OIL BURNERS
• COAL STOKERS
NOW POSSIBLE
C. J. McDowell
1000 DOUGLAS STREET

ORDER YOUR WINTER COAL Supply Today
Island and Alberta Coal
J. E. PAINTER & SONS
617 CORMORANT STREET
PHONE G 3541

Converto Bed Lounges
Spring-filled Chesterfield Beds
With Bedding Storage Box
67.50 and 87.50
CHAMPION'S LTD.
727 FORT ST. E 2422

A PENNY IS A LOT OF MONEY
Safeway prices are always low—always right to the penny — every day and every item.

Advertise in the Times

Disposal Of Garbage By Ships Offshore Described As Menace

Problems of garbage disposal whether by towing out to sea, incineration, crushing or scientific dumping were described by Ald. Dr. J. D. Hunter, chairman of the Health Committee, at City Council meeting Friday afternoon, in a brief wherein he urged council to request the harbor master to prohibit ships from dropping refuse off shore or at the outer docks.

"There is no doubt that refuse is coming ashore from that source," he said as council unanimously passed a resolution on the matter.

The present method of towing to sea is not satisfactory, he said adding that tide and wind would send some refuse on to the beaches no matter how far the refuse was towed out to sea. He referred to bottles on the beaches.

"People take bottles and lunches to the beach, I don't know what they take in bottles, but when they are through, kiddies stand the bottles on rocks and throw stones at them."

"One man said he could build a crusher for about $30,000 to crush garbage successfully but would not guarantee it," he said.

An incinerator would cost between $150,000 and $200,000 and would not burn all the garbage, Dr. Hunter continued. He favored scientific dumping if done properly and said that through scientific tipping of refuse in England, many fine playing fields had been reclaimed.

Council Briefs

Victoria Horticultural Society received its annual grant of $100 and council made a $150 grant to help send three Victoria swimmers to the Canadian Swimming Championships at Hamilton.

Monthly salary of Mr. Patton was brought up to the maximum of $390. Ald. Lloyd Morgan endorsed Mayor Percy George's action in undertaking to send Victoria's May 24 float, with Queen Rosemary and her attendants to the July 1 celebrations at Vancouver.

War Assets Corporation will be advised the city is not interested in army buildings at Church Hill, Metchosin.

Complaints of ill-treatment of ducks in Beacon Hill Park from the S.P.C.A. was referred to the parks committee. D. B. Carley's request for permission to place children's ponies at Thetis Lake, for use of tourists during the summer, was referred to the water board.

City solicitor was asked to clarify the poultry by-law by defining 15 rabbits as adult rabbits. Request for a donation from the Vancouver Island Outboard Association was referred to finance committee. Letter from the Victoria Building and Trades Council asking that only union firms and union labor be used on arena contracts was referred to arena committee. Ald. R. A. C. Dewar, chairman, said that all city contracts contained a fair-wage clause.

Action on a recommendation from the water board and health committee, that a referendum vote of electors be taken on the question of continuance of chlorination, was delayed until a full meeting of council, upon motion of Ald. Morgan. Council adopted the committee's recommendation that it decline suggestion of the Anti-Chlorination League that other experts on question of chlorination be consulted.

Harry Langley, representing the Anti-Chlorination League, urged that plebiscite, not a referendum, be held. Mr. Patton stated a referendum would give everyone on the voters' list an opportunity to vote.

Noxious odors about town were discussed briefly by council, on the complaint of H. R. Savage who resides near the Small Animal Hospital, that offensive odors penetrated his house. In a report, Dr. J. L. Murray Anderson, medical health officer stated that no offensive odors emanated from the hospital premises.

Ald. J. D. Hunter referred to a local plant, from which he said, he felt positive the odor emanated. "As soon as new construction is completed I have been told that odor will be obviated," he said.

Ald. B. J. Gadsden was appointed city delegate to the Anti-Inflation League.

P. S. Ballam was appointed assistant-plumbing inspector; J. C. Pullen assistant wire inspector and Betty Randall, filing clerk. Resignation of W. Englehardt from the post of collector of water rates was accepted and J. Marrs appointed to fill the position. City water commissioner was authorized to appoint a lifeguard at Thetis Lake, July 1.

Appointments of Mrs. Evelyn Lewis and Miss Bernice Miller as public health nurses for the union board of health were approved and resignation of Mrs. Bernice Fleury accepted.

$74,728 Work On Streets And Sewers Approved By Council

Victoria's streets and sewers will receive face-liftings to the tune of $74,728, following adoption by the City Coincil at its meeting Friday, of recommendations of the Public Works Committee, under chairmanship of Ald. Dr. J. D. Hunter.

Estimated cost of work on the streets was placed at $37,500 and on the sewers at $37,228.

Called for is the repaving of Linden from Oscar to Dallas Road at $23,800; improvements to McClure from Blanshard to intersection with Burdette, $7,500; improvements to Oswego from Dallas to North Niagra, $6,200.

"Your committee feels that this is not the proper time to submit money by-laws for major street improvements," said Ald. Hunter.

The city engineer was authorized to proceed with construction of storm sewers in the north end of the city at an estimated cost of $31,620, and construction of an extension of storm drain on Edgeware Road from Doncaster at an estimated cost of $2,500.

The engineer was also authorized to construct a sanitary sewer for 600 feet, from Doncaster Road at $1,200; a storm drain extension on Myrtle, west of Shelbourne, for 103 feet at $200; extension of Lotus Street, 60 feet at $300, and construction of a macadam road on Styles from Craigflower Road north for 380 feet at $1,408.

Recommendation of the Aged Men's Home Committee, that a parcel of land adjacent to the Home, be sold and the proceeds used to build an infirmary to the Home was adopted. Ald. Margaret D. Christie, chairman, submitted the report.

Resolution from the Citizen's Memorial Day Committee of Greater Victoria, that the naval and army cemeteries at Esquimalt be taken over and operated for the benefit of all ex-service personnel by the Department of Veterans' Affairs, instead of the Department of National Defence as at present, was endorsed by council. Ald. Lloyd Morgan said that D.V.A. would be asked to take care of the graves forever, under the Committee's plan.

Pony Buggies To Go City Council Hears

Recommendation of A. J. Patton, city solicitor, that the licensing inspector do not issue a new licence for drive-yourself pony buggies, but for 4-passenger vehicles with larger horses and attendant drivers, was adopted at Friday's meeting of the City Council.

In a letter to council, he wrote that John McD. Speers, new owner of Bar K Ranch, which had operated drive-yourself pony buggies, stated that he would take steps to do away with the buggies.

Simplify Voting Urges City Clerk

Simplification of the qualification dates for voters in by-laws and municipal elections was recommended by Frank Hunter, city clerk, at the City Council meeting Friday afternoon and will be presented to the U.B.C.M. convention this summer.

He suggested that the one date, Oct. 31 apply to all types of voters as the qualifying date for the whole year.

This course, Mr. Hunter said, might be considered "drastic" by municipalities and suggested as an alternative that the by-law provision as it is now of one month's duration to qualify to vote on a by-law, would apply throughout the year. Only exception would be the annual municipal elections, when the qualifying date would remain Oct. 31.

City Council referred the tender of $58,986 from Victoria Paving Co. Ltd., for paving Blanshard Street from Pandora to Pembroke under the plan for widening and improving the street, to the public works committee. It was the only tender received.

The sum of $1,094,054 in revenue was collected by the city up to May 31. Estimated revenue collections for the year are $2,547,695. Collection of current taxes totaled $662,003 or 39.082% of the total estimated. Collection of arrears of taxes to date is $42,080 with the estimated total of $93,800.

Council approved sale of 13 parcels of city-owned land for a total of $2,113. Five of the sales were to veterans.

Island Officers At Staff College

—Canadian Army Photo

The first postwar staff college in the British commonwealth opened at the Royal Military College of Canada, Kingston, Ont., this week. For the first time in the history of the Canadian army a staff college has been authorized in peacetime. Among the 70 officers attending the initial course are representatives of the British, Indian and United States armies, and the R.C.A.F., in addition to Canadian army officers. The above officers from British Columbia are taking the first course: Maj. E. A. Marshall, Victoria; Maj. W. H. V. Matthews, Duncan; Lt.-Col. F. A. Clift, Saskatoon; Lt.-Col. R. L. Purves, Victoria, and Maj. William W. Mathers of London, Ont.

3 Money By-Laws To Be Voted On

Five money by-laws slated to go before the electors this summer, were reduced to three at the City Council meeting Friday afternoon, when aldermen adopted recommendations of the Public Works Committee, disposing of the proposed streets and sewers by-laws for the present.

A special council meeting will be arranged for introduction of the $108,000 street lighting by-law; the $106,000 water works by-law and the Willows Park by-law in order to get them before electors in July.

Streets, upon which streetcar tracks were laid, could not be done this year and therefore reduced the amount needed for streets to $37,500, too small an amount to put to a by-law, A. J. Patton, city solicitor, stated in a letter to council, as he explained the by-law situation.

Mr. Patton further stated that he was advised by R. C. MacDonald, Minister of Municipal Affairs, that he approved transfer of the proceeds from sale of the worsted mill to sewer construction. That sum added to the $16,000 provided for in the budget, would leave the city only $12,000 to finance out of revenue, Mr. Patton continued.

"The sewers by-law which is essential and requires an expenditure of $68,000 has been considered by the minister in view of the city being restricted in that regard under the Refunding Acts of 1937 and 1944," he added.

With regards to sale of Willows Park, an agreement for which was forwarded to Vancouver, Mr. Patton wrote that the Refunding Acts of 1937 and 1944 again restricted use of the sum of $86,000. Approval was received for applying the $86,000 from the sale of the Willows to the arena fund.

Proposed by-laws will be prepared and studied by Mr. Bracewell upon his return from Vancouver next Friday, council was informed.

Weather

Victoria and vicinity. Generally cloudy, clearing tonight. Sunday, clear and warmer.

Vancouver and vicinity. Lower Fraser Valley. Generally cloudy. Widely scattered showers about midday. Clearing by evening and becoming clear by Sunday.

Georgia Straits. Sunday clear. Light winds.

West coast Vancouver Island. Generally cloudy with widely scattered showers today. Sunday cloudy. Light winds.

WEATHER ACROSS CANADA
To 10 a.m. P.D.T. Today

	Max.	Min.	Precip
Montreal	73	59	Trace
Toronto	69	55	Trace
White River	63	36	.14
Port Arthur	74	48	Trace
Kenora	80	63	
Winnipeg	87	58	Trace
Brandon	88	54	
Swan River	84	50	
Yorkton	83	50	Trace
Jasper	67	51	.03
Prince George	62	50	.34
Prince Rupert	58	49	.06
Kamloops	92	53	Trace
Vancouver	61	48	.05
N. Battleford	78	49	
Swift Current	86	54	Trace
Medicine Hat	86	59	.54
Lethbridge	78	55	.17
Calgary	73	50	.02
Drumheller	80	52	
Edmonton	69	49	
Fairview	63	42	
Grande Prairie	61	41	
Estevan	90	54	
Regina	84	54	Trace
Moose Jaw	88	52	
Saskatoon	81	51	Trace
Prince Albert	78	47	Trace
Victoria	61	45	.05

Primer for Brides—First real task for the bride is to make lists and get out the invitations, which should be sent out two to three weeks prior to the wedding. Whether it is to be a church or house wedding invitations are mailed to all guests. These may be engraved or written by hand, but they should follow the conventional form. The invitation to the wedding breakfast or reception may be engraved on separate cards and enclosed in the same envelope, or may be added to the invitation to the ceremony.

ANNOUNCEMENTS

A summer session open to all students will be held at Victoria College from July 2 to Aug. 16 of this year. The following courses will be offered: English 1, Mathematics 1, Physics 1. The fee is $30 for one course or $48 for two courses. Students intending to register should do so as soon as possible, at Victoria College. ***

* * *

At Shawnigan Lake it's vacation time! June rates at Shawnigan Beach Hotel from $3.75 a day, $24.20 a week, including room and meals. Fine swimming, sun decks, tennis, mashie golf course, snack bar, boating, fishing. Phone Cobble Hill 48 for reservations. ***

* * *

Attention friends of Unrra! Number of warm coats (including girls') received. Reasonable prices. Dwarf rose, 50 cents. Illustrated garden book, 75 cents. Committee for Medical Aid for China, 737 Pandora. ***

* * *

Attention, please! The office of the Undergraduate Nurses' Association has been moved to 1130 May Street. Office hours: 7 a.m. to 7 p.m. Emergency calls accepted any time, G 5008. Mrs. M. E. Kirkwood, registrar. ***

* * *

Do not forget Rose Show, Crystal Garden, June 21 and 22. ***

* * *

Delphiniums — new and outstanding varieties in gorgeous colors, Crystal Garden, Friday and Saturday. ***

* * *

David B. Caird, Registered Chiropodist. Foot ailments painlessly corrected; short-wave; massage; individually built supports. 723 Fort St. B 3732. ***

* * *

Esquimalt and Pacific Coast Naval History, including details of the services of admirals and ships on the station up to 1939, together with history of the forts and shore establishments. Illustrated, $1.50 at book and departmental stores. Interesting to men in the service and residents. ***

* * *

Esquimalt P.-T.A. June Carnival, Esquimalt High School, Head Street, June 26, 2.30 p.m. See interesting stalls, fashion display, games, contests, Wynn Shaw's dancers, music, ice cream Fun for all. ***

* * *

Excursion to Port Angeles Saturday, June 22. Leave Victoria 2 p.m., D.S.T. Leave Port Angeles 7 p.m., D.S.T. Tickets at C.P.R. Adults $1.45, children 65c including tax, Canadian Legion, Esquimalt Dockyard, Branch No. 172. Everybody welcome. ***

* * *

Emily Carr Exhibition last week—your last chance. Additional pictures now showing, Little Centre, 11 to 5 daily. ***

* * *

For that smart shower or refreshments on the patio you will love our good-looking paper serviettes and paper mats. A new shipment has just arrived at the Marionette Library, 1019 Douglas. E 1012. ***

* * *

For laughter or love . . . cards for all occasions. The Blue Window Gift Shop, 1607 Douglas. ***

* * *

Garden Party, June 25, St. Mary's Hall Grounds, Yale Street, Oak Bay. Lovely linens, fancywork, woollies, children's garments, mystery stall, home cooking and tea. Open by Bishop Sexton at 2.30 p.m. ***

* * *

Lilies—the finest of Miss Preston's Hybrids, Crystal Garden, Friday and Saturday. ***

* * *

M. J. Oscarr, D.C., Registered Palmer Chiropractor. X-ray. 203 Central Building, 620 View. B2743. ***

* * *

Members and friends of St. John Ambulance Brigade are looking forward to the annual garden party at the home of Mrs. W. P. B. Pemberton, 611 Foul Bay Road, Wednesday, June 26, from 3 to 5. Gonzales bus passes the gate. ***

* * *

Oak Bay Seafront — The Old Charming Inn. All bedrooms with private baths. Miss Ewing. G 0267. ***

Oak Bay United Church, musical service, Sunday, June 23, 7.30 p.m. Solos, duet, male quartette, anthems. ***

* * *

Pewter tea service, Burnside P.-T.A., went to Mrs. J. Casilio, ticket No. 143.

* * *

Roses—in all their glory at the Crystal Garden, Friday and Saturday. ***

* * *

Races, prizes, refreshments, fun for all at the Greater Victoria Parent-Teacher Picnic, Wednesday, July 3, Willows Park, 2 p.m. on. Public invited. ***

* * *

See Mount Shasta — the new Shasta Daisy, Crystal Garden, Friday and Saturday. ***

* * *

St. Andrew's Presbyterian Church Women's Guild garden party and tea at the home of Mr. and Mrs. Ian Simpson, 1701 Beach Drive (Glen Lyon School) June 28, 3 to 5 p.m. ***

* * *

St. Mary's Sunday School will hold its annual picnic at Cadboro Bay tomorrow, leaving the church at 1 o'clock. ***

* * *

Sir Matthew Baillie Bigble Chapter, I.O.D.E., will hold a garden party, Wednesday, June 26, 2.30 p.m., rain or shine, in the B.C. Electric Railway Tennis Court, Bowker Avenue. Everyone welcome. Admission 35c, including tea. ***

* * *

Table Cloths? C.C.F. garden party, 930 Pemberton. July 10. ***

* * *

The Dime Messenger and Delivery Service. Baggage, parcels, messages. G 5334. ***

* * *

Tourists love the Pottery Tea Shoppe, formerly Zetland, upstairs at Fort Street. Artistic pottery and handicrafts for sale. Open 2 to 5 p.m. ***

* * *

Victoria Purple Star Lodge, No. 104, Ladies' Orange Benevolent Association, annual garden party, 597 Oliver Street, Wednesday, June 26, 2.30 p.m. Fancywork, home cooking, games and afternoon tea. ***

* * *

Women's Canadian Club annual meeting. Prince Robert House, Friday, June 21, 2 p.m. Speaker: Lieut. de Roussy de Sales, subject: "The Effects of Occupation on French Youth." ***

* * *

7.30 service, Mrs. Kathleen Warner. Flower service, Rev. Milne. Thursday, Healing and Message Circle, 8 p.m. ***

Plays In 'Pinafore'

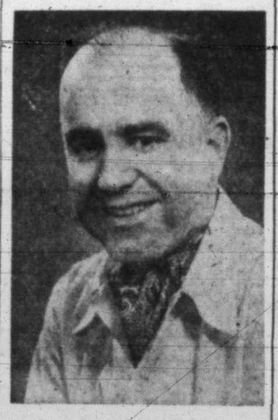

Frank Dunn, who will play the role of "Sir Joseph Porter" in the Gilbert and Sullivan Society's presentation of "H.M.S. Pinafore" at the York Theatre Monday, Tuesday and Wednesday nights. Proceeds will aid Gyro Club charities.

3-PIECE
CHESTERFIELD SUITES
124.00
Three Only
MACDONALD'S Ltd.
Victoria, B.C.
Corner VIEW and DOUGLAS

Lasting Loveliness

As ageless in beauty and design as the sentiment which prompts their giving. Rings she will treasure forever . . . quality she'll be proud to display.

LITTLE & TAYLOR
JEWELERS
1209 DOUGLAS ST. (Scollard Bldg.) G 5812
Registered Jeweler A.G.S. American Gem Society

WORTH WHILE . . .
An accurate prescription service is something about which you are concerned when serious illness has to be met.
RELIABLE PRESCRIPTIONS
FORT AT BROAD
McGill & Orme LIMITED
PHONE G ARDEN 1196
PRESCRIPTION CHEMISTS

A lump of coal never gets out of order
KINGHAM'S
E-1124

BUILDERS' SUPPLIES
EVANS, COLEMAN & JOHNSON BROS. LTD.
1807 STORE ST. PHONE B 3105

DRY CLEANING
To anyone really interested in knowing why Pantorium Dry Cleaning processes are so definitely superior, we are always delighted to give the scientific facts. But to every one of our patrons every job is a practical demonstration of these facts.
E7155
PANTORIUM

Schmeling Predicted Result Of Fight

HAMBURG (AP) — Behind prison bars, Max Schmeling heard today that his prediction about the Louis-Conn fight had come true.

The former heavyweight champion, now serving a three-month sentence for violating a military government decree, said last month that he expected Louis to knock out Conn "between the seventh and ninth rounds."

British authorities declined a request from the press to be permitted to see Schmeling "on any account."

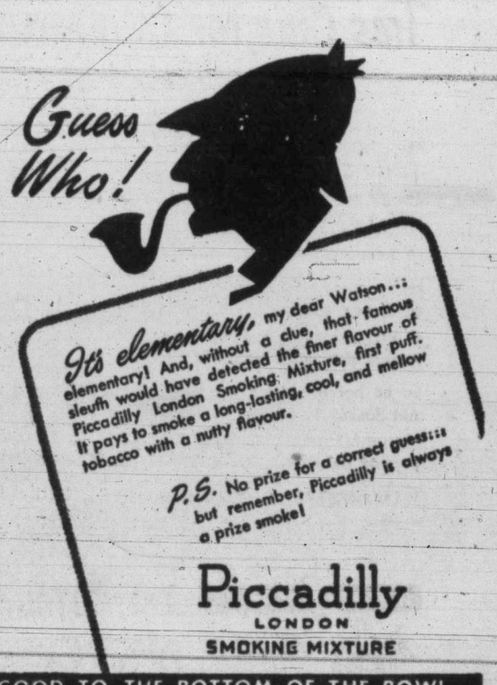

Monday Special
HOME FROCKS
$1.29 and $3.95
Plume Shop Ltd.
747 YATES ST.

Deal For Sale Of Rithet Piers Making Progress, Mayhew Reports

By NORMAN MACLEOD
Victoria Times Correspondent

OTTAWA—Negotiations for the sale of the Rithet Piers to the Dominion government by the Victoria Machinery Depot today were described by Robert W. Mayhew, M.P. for Victoria, as "progressing quite satisfactorily."

"H. S. Hammill of the Victoria Machinery Depot yesterday concluded discussions with the deputy public works minister, E. P. Murphy. As a result the matter is now at the stage where further discussion must be by the minister and the cabinet," Mr. Mayhew reported.

He believed final decision would be given without undue delay so that the plans which are being worked out for the development of the Victoria Outer Harbor and for improved facilities for ocean-going vessels may be proceeded with.

Mr. Mayhew said he was not permitted to reveal the price at which the Victoria Machinery Depot has offered the Rithet Piers to the government.

Mr. Hammill is understood to be returning to Victoria Sunday.

Flies To Get Prize In Ottawa

IAN TAYLOR

Ian Taylor, 17, son of Mrs. J. C. Rivers of Prospect Lake and the late Bruce H. Taylor of Vancouver, is shown above as he took off today by Trans-Canada Air Lines from Pat. Bay for Ottawa where, on Monday, the Governor-General will present him with the $100 prize he won in The Montreal Standard's recent essay contest on the atomic age. Ian came first in the all-Canada junior grade, the title of his composition being "What Atomic Energy Means to Me." After two days' sight-seeing in the federal capital he will fly back to Victoria. He has just finished his fourth year at Mount Newton High School in Saanich and hopes to join the R.C.A.F. in the autumn. Ian was in the Saanich air cadets, has long wanted to fly and when he learned his award also included an air trip east he was delighted.

Trieste Problem Still Discussed At Big 4 Parley

PARIS (AP) — The Big Four Foreign Ministers tackled the Trieste issue again today, while diplomats sought some indication as to whether a solution of the problem had been reached at an intimate dinner attended Friday night by members of the Russian and United States delegations.

It was generally conceded that settlement of Trieste and the Italian-Yugoslavia frontier would lead to agreement on fundamentals of projected peace treaties with Italy, the Balkans and Finland.

U.S. State Secretary Brynes was host at Friday night's dinner, in the American delegation's hotel, for Russian Foreign Minister V. M. Molotov, his deputy, Andrei J. Vishinsky, and interpreter Vladimir Pavlov.

Although there was no immediate indication of what went on across the table, it was believed probable that a frank discussion of deadlocked matters was held.

The council Friday began its examination of the Trieste question with a general restatement of views of each minister. These were found to be the same as when the council recessed without agreement last month, with Russia demanding the disputed port city for Yugoslavia and the western powers claiming it for Italy.

Operators Temporarily To Absorb Effect Of 15-Cent Wage Increase

Victoria sawmill operators today estimated they would have to absorb temporarily at least a $3.50 to $4 boost in cost of producing 1,000-board feet of lumber as a result of signing the 1946 collective bargaining contract with the International Woodworkers of America (C.I.O.-C.C.L.).

The sawmill staffs are returning to work under a contract which provides for a 15-cent-an-hour across-the-board pay boost.

Some operators were of the opinion that ultimately the price of lumber would have to be boosted. For the present, however, the operators in the log, lumber and wood products industries will have to bear the extra production cost resulting from the new union contract.

The new wage scales does not come into effect until it has been approved by the Regional War Labor Board although this approval now is considered a mere formality.

While there are no price ceilings on the sale of logs by logging concerns to sawmills, there are price ceilings enforced on the price of lumber sold wholesale or retail by sawmills. Many other wood products are also governed by price controls.

Logging concerns, however, operate under a gentleman's agreement with the sawmills under which they will not increase the price of logs. For the present the increase price to be paid loggers will be absorbed by the logging operators and not passed on to the sawmills by increasing the price of logs.

In Vancouver next week a meeting of sawmill operators is planned and it is reported the price of lumber and effect of the pay boost to woodworkers is scheduled for discussion. Fred Manning of Manning Lumber Mills Ltd. here, a director in the sawmill operators' organization, reported he did not plan to attend the meeting.

It is not expected any Victoria sawmill operators will attend.

Twins Born After Father Killed

The electrical storm which preceded the tornado at Windsor last Monday brought tragedy to a Victoria family.

Edgar Arthur Hayman, 27 years, husband of Eva Hayman, former Victoria girl, was electrocuted while repairing damages caused by the storm to the city's hydro-electric system.

Daughter of Mr. and Mrs. W. J. Mason, 2012 Richmond Road, Mrs. Hayman give birth to twins, a boy and a girl, two days afer her husband's death. She is reported by her sister, Miss Doris Mason, to be in fair condition but her babies are said to be "poorly."

Married in July, 1942, while Hayman was stationed at Patricia Bay with the R.C.A.F., the young couple also have a two-and-a-half-year-old daughter, Janice. Hayman served for five years in the air force as a flight sergeant electrician on this coast, and met his wife here. He was discharged last year and returned to his former job in Windsor with the city's hydro-electric company.

On receiving word of her son-in-law's death, Mrs. Mason flew to Windsor, leaving last Tuesday night and is with her daughter there now.

Point Grey Electors On Monday Will Name 2 New Legislators

VANCOUVER (CP)—A quiet campaign ended, candidates in the Vancouver-Point Grey provincial by-election today rested after final rallies Friday night and voters prepared to take over Monday for election of two candidates in the two-member riding.

The vacancies were caused by the deaths of Attorney-General R. L. Maitland and A. J. Paton, both Coalition members of Premier John Hart's administration.

There are six candidates, A. R. MacDougall and Leigh F. Stevenson, Coalition; Mrs. D. G. Steeves and George Isherwood, C.C.F.; Peter McAllister, Liberal-Industrialist, and William R. Smith, Democrat.

Most political observers predict an easy victory for the Coalition candidates.

It is the second by-election since the 1945 provincial general election. In the earlier by-election C. W. Morrow, Coalition, was elected to the North Okanagan seat held previously by the late Agriculture Minister K. C. Macdonald.

Domestic issues, including demands for low rental houses and a large share to Vancouver of the gasoline and liquor revenues, have featured the Point Grey campaign.

William R. Smith, the Democrat candidate, who was an unsuccessful candidate in the last federal election, came up with the most novel proposal of the campaign. He advocated the building of an underwater "subway" to span the 80-miles from Vancouver to Victoria.

The voters' list has 12,959 fewer names on it than in the general election of Oct. 25, 1945, today totaling 42,688.

The present standing in the 48-seat Legislature is: Coalition 35; C.C.F. 10, Labor 1, vacant 2.

TELL YOUR TOURIST FRIENDS
to see the splendid display of fine Furs at
Malleks.

CONSOLIDATE YOUR BILLS

You can borrow $20 to $1000 today. No endorsers or bankable security needed. In 1945 more than 140,000 people borrowed at Household. Their friends recommended Household and they in turn recommend Household too. Apply today—hours 9 to 5 or by appointment.

Cash Loan You Get	Choose a monthly payment plan: 6 paymts	12 paymts	15 paymts	20 paymts	24 paymts
$ 25	$4.39				
50	8.78				
100	17.55	$9.17	$7.49		
150	26.33	13.75	11.24		
200	35.11	18.34	14.99		
300	52.66	27.50	22.48	$17.47	
500	87.76	45.84	37.47	29.12	
700	122.87	64.18	52.46	40.77	$34.95
1000	175.53	91.68	74.94	58.25	49.92

HOUSEHOLD FINANCE
Corporation of Canada
BACKED BY 68 YEARS OF EXPERIENCE
620 View St., at Broad
Second Floor, Central Building
G-arden 4189 VICTORIA, B.C
K. M. Lyons, Manager
Loans made in nearby towns

Tillicum—As a token of appreciation of the service she has rendered as a teacher on the staff of Tillicum School, Miss Helen McKinnon was presented with a handsome blanket by Mrs. S. C. Hawkins, on behalf of the association. Miss McKinnon has been a member of the staff for the past five years, teaching music throughout the school for most of that time. She is leaving to be married next month.

CASH
for
Eastern Ale Bottles
AT
THE
PACIFIC
BOTTLE EXCHANGE
DEALERS IN BOTTLES
1826 GOV'T. G 7812

GARDEN HOSE
ALL RUBBER
1-Ply and 2-Ply
Any Length Cut to Order
COAST
Hardware
1418 DOUGLAS ST. G-3313
"Build B.C. Payrolls"

This Lady Called In Person

A lovely elderly lady brought a brief note into the office because, she said, she would like to add her word to that of hundreds who have written about their experience with Pacific Milk.

One use she makes of Pacific Milk is to sweeten and flavor it for children to drink.

Pacific Milk
Irradiated and Vacuum Packed

The word advertisement was used in Shakespeare's time to mean any kind of information.

Canada Praised For Control Of Prices

NEW YORK (CP)—The New York Herald Tribune in an editorial today compared the handling of price and wage controls in Canada and the United States and concluded the Dominion had done a better job.

"Canada showed the way to this country in bringing prices and wages under control during the war," the editorial said, "and is now, it would seem, giving us a lesson how to handle the task of decontrol during the period of reconversion."

There had not been violent controversy over price control in the Dominion, as there was in the United States, and Canada had held the war-time and post-war increase in living costs to approximately 20 per cent, compared with 33 per cent in the United States.

"When Canada adopted wartime price control she did it courageously and boldly, but our government shrank from applying controls until virtually shamed into doing so by the Dominion's action," the Herald Tribune said.

WASHINGTON (AP) — Economic Stabilizer Chester Bowles predicted today there will be more meat availale in the United States for a while after July 1 and that the bread shortage will be "eased considerably" in 30 days.

Police Seek Chief Of Smuggling, Narcotics, Lottery

VANCOUVER (CP) — Police today held a hoard of gold and jewelry and a fortune in currency as the hunt was intensified for a mysterious Chinese, believed to be in the United States, who is reported to be the key-mar in an international lottery, smuggling and narcotics ring.

This become known following a pre-dawn raid Friday in dark and squalid Market Alley, in Vancouver's Chinatown, where a raiding squad of 16 officers led by Inspector M. F. Anthony, head of the criminal investigation bureau of the Royal Canadian Mounted Police, smashed the Canada-wide ring, whose operations extended to the United States and China.

Fabulous gems of the Orient, precious jade and diamonds, a fortune in Canadian currency and United States gold coins were found by the raiders after they had fought their way down the darkened, narrow alley into two houses, and through a network of rooms.

JEWELS POURED OUT

An iron safe yielded the treasure. Jewelry, glittering ornaments set with delicately-carved jade and diamonds, necklaces of gold and platinum and diamond brooches poured out at the feet of the police. There were also $47,000 in Canadian currency, one package containing $11,000 in $100 bills; $1,200 in U.S. gold coins, many pounds of narcotics and a huge supply of lottery tickets.

Another 1,000-pound iron safe was seized, and in this may be another fortune in gems and jewelry, and documents which will tell the story of the ring's ramifications.

The Chinese mystery man is reported to hold the combination of the safe, but police say it will not be opened until he is captured.

Five Chinese are under arrest, four of whom, guarding a doorway in Market Alley, were armed with large meat cleavers, and battled the police.

Janet, Blue Baby, May Be Home Soon

Janet, Victoria's Blue Baby, will go into hospital at Baltimore today for a final check-up and, if everything is satisfactory, will probably leave Monday or Tuesday to return home, J. B. Priestley, president of the Lions Club, said here today.

Janet's general condition has been very good, and during the last week she has been out of hospital and living with her mother in the rooms provided them just across from the hospital.

PARIS (AP)—State Secretary Byrnes of the United States today unsuccessfully proposed calling a European peace conference July 15, American informants said. Foreign Minister Molotov objected that draft treaties were not yet completed.

Nehru Makes Peace With Kashmir Heads; Returns To Delhi

NEW DELHI (AP)—Jawaharlal Nehru, president-elect of the All-India Congress party, temporarily dropped his dispute with Kashmir authorities today. The controversy had resulted in widespread strikes and disturbances and the deaths of two persons in looting in Madura.

Maulana Abul Kalan Azad, Congress party president, received a telegram from the chieftain-elect saying he was accepting Azad's instructions to drop the dispute and return to New Delhi, "on the understanding that I come back to Kashmir."

Nehru was arrested Thursday in the princely State of Kashmir when he attempted to intervene in an agitation by the Kashmir National Conference against Maharajah Sir Hari Singh, wealthy Hindu ruler of the overwhelmingly Moslem state. Sheik Abdullah, leader of the movement agitating for abdication of the Maharajah, has been accused of sedition, and strikes and demonstrations occurred as a result of his arrest. Nehru was arrested when he defied a district magistrate's order banning him from the state.

Later press dispatches said Nehru had left for the Punjab on his way to Delhi and Azad announced that the Congress party's working committee, stalled by Nehru's absence, would end deliberations tomorrow on Britain's plans for an interim government.

"The final resolution will be adopted tomorrow," said Azad. Viceroy Lord Wavell had asked a reply by June 23 to British plans for a 14-member interim government to rule until Indian independence can be established.

LONDON (CP) — Britain has notified her ambassador in Cairo of her official but unpublished attitude on Egypt's granting of sanctuary to the Grand Mufti of Jesusalem, a Foreign Office spokesman said today. He declined to say whether there would be representations to King Farouk's government.

Estab lished 1888
CAREFULLY SELECTED
CAMEO BROOCHES
from
27.00 to 50.00
J. M. Whitney
Limited
JEWELERS
YATES at BROAD

Collapse Of Weir Due To Overwork

VANCOUVER (CP)—The condition of Education Minister George M. Weir was described, by General Hospital attendants today as good. He spent a good night.

Dr. Weir collapsed Friday night while addressing a meeting in support of Coalition candidates in Monday's Vancouver-Point Grey provincial by-election.

He had addressed the meeting for about 20 minutes when he suddenly stopped speaking and slumped to a chair. He was given medical attention and rushed to the hospital. Physicians said his collapse was due to overwork.

To Strike Monday

TORONTO (CP)—The United Rubber Workers (C.I.O.) today announced it would call a strike Monday in all Ontario rubber plants except those of the Dunlop and Viceroy companies. It expected approximately 12,000 union members would walk out.

Right Through, Yates to View

STANDARD FURNITURE
H.Q. for Home Loveliness

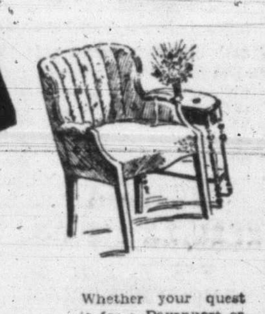

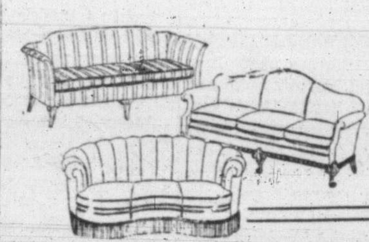

Whether your quest is for a Davenport or a Dresser, a Chair or a China Cabinet, a Carpet or a Crib, we are ready to serve you with a degree of efficient satisfaction that will delight you.

Très Chic, Mr. Cholmondeley, but...

(A SIMPLE TALE TO SHOW HOW BANK CREDIT WORKS)

Mr. C. has dreamed up this creation for the fall trade. He's counting on its being a sensational success. And it will be . . . but later.

In the meantime he's short of cash.

He's used up most of his working capital to buy materials. He needs money to keep his factory going, to pay his workmen, to meet other bills.

So he borrows from the Royal Bank and doesn't lose a day. And when his customers pay him, Cholmondeley pays off the bank.

It's as simple as that—a typical everyday transaction between this bank and one of its business customers.

WOULD A BANK LOAN HELP YOUR BUSINESS?

We are always looking for opportunities to lend money for productive purposes to enterprises, large and small.

If bank credit would further the profitable operation of your business, have a talk with your Royal Bank Manager. He'd like to discuss it.

WORKING CAPITAL TO KEEP PEOPLE WORKING

THE ROYAL BANK OF CANADA

VICTORIA BRANCH .... E. G. MacMINN, Manager
DOUGLAS STREET BRANCH .... A. J. ROSS, Manager
FORT STREET BRANCH .... L. A. BENSON, Manager

Terms of the 1946 Lumber Industry Agreement

HIGHER WAGES . . . . NO CURTAILMENT of FREEDOM FOR LUMBER WORKERS

In order to clarify the terms of the 1946 Lumber Industry agreement, based on the Sloan award, the following summary is presented:

Wage Increase

15 cents an hour ($1.20 a day) for all hourly workers in the industry when such increase is approved by the Government War Labour Board, effective June 20, 1946.

Hours of Work

Forty-four-hour week; time and a half for overtime worked.

Union Membership

All employees are free to join or refrain from joining the I.W.A. during the term of the contract without their right to obtain or hold their jobs being in any way affected. This is the freedom under which the British trade unions have built huge memberships without invading individual rights and freedoms.

Voluntary Revocable Check-off

Employees who are members of the I.W.A. have the right to decide for themselves whether or not they want their union dues deductd by their Company and paid to the Union. If they wish to have such deduction made they may so instruct the paymaster in writing. However, once having given such instruction, they still have the right to revoke it at any time by giving written notice of cancellation of this arrangement to the Company. **The employee is not obligated under any terms of the Sloan Award to sign any paper waiving or giving up this right to revoke or cancel the check-off instruction.**

STUART RESEARCH SERVICE LTD.
Representing 147 British Columbia Lumber Operators

Victoria Daily Times

4 SATURDAY, JUNE 22, 1946

Established 1884
Published Every Afternoon Except Sunday by Times Printing and Publishing Company Limited Victoria, B.C.

Member of the Canadian Press Ltd.
The Canadian Press is exclusively entitled to the use for republication of all news dispatches credited to it or to the Associated Press in this paper and also the local news published therein.

Member of Audit Bureau of Circulation

SUBSCRIPTION RATES: City Delivery, $1 per month. By mail (exclusive of city)—Canada, Great Britain and United States, $9 per annum; elsewhere, $1.50 per month. One year in advance, $8; six months in advance, $4; three months in advance, $2; less than three months, 75c per month.

POINT GREY VOTES ON MONDAY

ELECTORS IN THE PROVINCIAL RIDing of Point Grey will go to the polls on Monday to fill vacancies in the British Columbia Legislature caused by the death of Hon. R. L. Maitland, Attorney-General in the Coalition government since its inception, and Mr. A. J. Paton. Both were elected as Coalitionists in the general election of last October; both had represented this important district of Greater Vancouver since 1937.

The campaign which ended last night lacked the political fervor which usually marks by-elections. This can be attributed to the fact that the constituency is traditionally conservative in outlook, a stronghold of which the forces of the Co-operative Commonwealth Federation long ago despaired, while its support of the Coalition arrangement has neither weakened nor wavered. And the candidates appealing for votes under the Hart-Anscomb banner are well and favorably known throughout the riding and the province. One is Air Vice-Marshal Leigh F. Stevenson and the other is Mr. A. R. MacDougal. They are opposed by Mrs. D. G. Steeves, member of the Legislature from 1934—a by-election victory in North Vancouver—until her defeat last October, and Mr. George Isherwood, both representing the C.C.F. The fifth candidate is Mr. Peter McAllister, styled a Liberal-Industrialist, and the sixth, Mr. William R. Smith. The latter advertised himself a couple of years ago as "the next Prime Minister of Canada." He would appear to be a considerable distance from his goal. But he is nothing if not original in his campaign appeal; he advocates a "subway" to span the 80 water miles between Vancouver and Victoria!

While it is never safe to wager on the weather, a horse race, or an election, the return at the head of the poll next Monday of Mr. Stevenson and Mr. MacDougal should not be a too risky prediction. They have the qualities which the Legislature needs. Neither has been a rabid party man. Both have a firm grasp of the British Columbia scene and the hopes and aspirations of the people of the province. They deserve to win.

ALMOST HUMOROUS

HOW IS THE OUTSIDE WORLD LIKELY to feel anything but uneasy about Russia's intentions when the Moscow radio and the official press of the Soviet Union continue to interpret everything not openly and slavishly Communist as a threat to Russian security in one way or another? The question is posed again because Pravda, the official organ of the Central Committee and the Moscow Committee of the All-Union Communist Party, has just "gone for" General Charles de Gaulle for daring to argue in his speech last Sunday that the new French constitution should establish a two-chamber Legislature and a strong executive branch—a proposal to which even the French Communist leader on Wednesday agreed with only an academic reservation. So the journalistic mouthpiece of Premier Stalin and the members of the Praesidium of the Supreme Council in Moscow calls the great French patriot a "future candidate for the dictator" of his country and has "offered to be elected head of the state, almost as Louis Napoleon was elected once."

On many occasions, of course, General de Gaulle has been described as domineering, difficult to get along with, a Fascist, and a few more choice things. He may be fixed in his views, not anything like as tractable as some leaders who contributed so largely to France's troubles before and during the recent war; but he was the man, the rallying, dynamic personality, who defied the common enemy in the summer of 1940—the same enemy which deceived Russia and stabbed her in the back a year later. And because this eminent Frenchman had the audacity to dissuade enough of the elected representatives against the Communist-sponsored single-chamber—which the electorate, by democratic process, rejected last May 5—the government organ in Moscow dubs him a would-be dictator. The echo answers: What in the name of heaven is Joseph Stalin if he is not a dictator in every sense of the term? France is too fond of liberty to put up with an "All Highest" of any political stripe. Is that what worries Moscow?

AN OBVIOUS VERDICT

AS A CHOICE OF SUBJECT ON WHICH to sample popular reaction, the Canadian Institute of Public Opinion could have selected a more useful topic than Generalissimo Francisco Franco, and whether or not he and his regime constitute a threat to world peace. This is not to underestimate El Caudillo's significance as a political figure, to condone in the least the lip-service he gave to the Axis cause or the "Blue Division" which he contributed to German arms against Russia, or to treat with ridicule his potential international boat-rocking proclivities and potentialities. But there are so many important subjects of purely Canadian concern, involving as they do this nation's gradual emergence into the full flush of essential peacetime production—upon which a registered expression of view would be helpful—that matters already engaging the attention of the United Nations almost daily might readily yield priority. And the fact that the main comparative views published on this latest question are a contrast between Ontario and Quebec opinion merely accentuates the unwisdom of its selection. It will convey to most people the impression of an attempt—unwittingly of course—to emphasize sectional attitudes.

Any high school student obviously would have picked Ontario as believing the worst of Franco and Quebec as giving him the benefit of the doubt. But if the revelation that 29 per cent in Quebec and 24 per cent in Ontario could not make up their minds on an external postulate so much in evidence at the moment means anything, it would seem to be that the ramifications of the subject leave normally intelligent people in somewhat of a daze. Although what Franco does or does not do with his political power in Spain is of vital concern to the peaceful progress of the world, we repeat that the Institute could serve a more practical purpose by concentrating its useful instrumentality on Canadian questions on which, sad to relate, there is still insufficient public enlightenment.

A FINE NEW ASSET

TO THE HUNDREDS WHO INSPECTED the completely modern maternity pavilion at the Royal Jubilee Hospital following its formal opening yesterday, the excellent building with its splendid equipment stands forth as an imposing monument to community progress. The claims of those connected with the undertaking—that it would bear comparison with any of its kind in this Dominion—seem too modest. The care with which the unit was planned and erected will be a source of continuing satisfaction to the multitude of citizens who contributed so generously toward the project.

It has been no easy task to overcome the particular problems confronted by those who wished to see Victoria equipped with the best that could be provided in physical facilities for the birth of generations to come. Wartime scarcities, a multitude of calls on the public purse and public energies provided obstacles to the realization of the ideal for which those who pledged themselves to the project had set their course. But in surmounting these difficulties all connected with the undertaking have made a magnificent contribution to Greater Victoria's welfare. The new pavilion is a symbol of attainment of which all may be proud.

MORAL 'MUSTINESS'

IT IS A SAD COMMENTARY ON THE times that Montreal has been forced into a new era of moral tidiness. The conditions which provoke the invocation of dormant and outmoded ordinances such as that revived in Canada's largest city reflect scant credit on the public. But it is questionable if covering up the human form to a greater extent, to meet the letter of the regulations of the Quebec metropolis, will achieve any substantial improvement in a community's moral character. The youth of today, for instance, cannot imagine why the display of a feminine ankle in his grandfather's time should have carried an impression of the risque. Nor can he understand the horror with which a generation or two earlier than his own viewed the practice of smoking by women. The display of legs to the knee or the use of cigarettes by young women conveys to him no sense of moral turpitude. But they might be given that attribute if convention decreed a return to the street-sweeping hemline and total abstinence from nicotine.

It is only too true that good taste is frequently offended by inappropriate appearances of the so-called weaker sex in too scanty attire in the wrong surroundings. And too frequently the obese accentuate esthetically offensive characteristics in ill-chosen garb. But the "cover-up-and-make-it-moral" school seems to belong to another era. Except in extreme cases, the trend away from the shrouded figure is sensible. We cannot help recalling the handicap under which middy and bloomer girls struggled on athletic teams before the more efficient and attractive shorts and shirt uniforms were adopted. We shudder to think that bigotry might scurry back to the period when tables were draped to the floor to hide their legs.

MAIDENHAIR FERN

IN A COOL CORNER, WHERE THE JOINing garden walls bring shade in the heat of daytime and the sun touches only in the early morning and evening, the maidenhair ferns have taken root and grow luxuriantly. Here they catch all the moisture which drips from an overhanging eve when the rain falls; here the bright, small globes of dew linger. In this secluded spot the dainty fronds mass in a bank of green, a soft wave of verdure that seems arrested at the point of spilling onto the lawn.

Yet the bulk they have attained takes nothing from the intricate delicacy of the individual forms. Each frond holds the miraculous patterning of a jeweler's piece. The filigree of veins traced lightly on the leaf, the etched pores that give a lighter shade at the edge, stand clearly forth from the slender brown stems which draw their color from the rich loam. So finely molded, so lightly held, the greenery shivers in the breath of a breeze. Transplanted from some shy crevice, where it caught the spray from an unfrequented waterfall, the fern has lent its grace to the cultivated garden. And with it it has brought a soothing quality which laves the eyes of those who gaze upon its refreshing hue.

Walter Lippmann

ATOMIC ENERGY: THE AMERICAN PRINCIPLE

THE PROPOSAL which Mr. Baruch has made for the United States is in all its essentials the work of the 10 men who produced the Acheson-Lilienthal report and its covering letter. These 10 men know more about the atomic bomb than any other body of men in the whole world could possibly know. They include the leading men who conceived it, invented it, designed it, manufactured it, and played a responsible part in the military and political planning to use it. No other collection of men in any country, or in this one, could possess the same theoretical and practical, the same intimate and detailed, knowledge. For while the theoretical science is generally known to nuclear physicists everywhere, there is no other group of men who combine all the practical experience of actually making and using an atomic weapon.

Their conclusions require a very special kind of respectful attention, a little like that which an ancient geographer, who knew in theory, but only in theory, that the world was round, would have to pay to Columbus and Magellan.

THUS, WHILE IT MAY be that these 10 men have made an error somewhere in their reasoning, that their solution is not compelling or peculiarly necessary or workable, there are very few men in the world in a position to argue with them. Only a man who knows the science of nuclear physics and the technology of splitting the atom and the military secret of the bomb itself can argue with this committee on equal terms. There are not many such men.

Never before, in fact, has there been a situation like this one. For here is the proposal of as great a project of international collaboration as has ever been made by one government to other governments. Yet the full knowledge, the whole evidence, which supports this proposal, is possessed only by the handful of men who have been permitted to know it, and have the education to understand it. Nevertheless, the proposal has to be considered and negotiated by statesmen and politicians and soldiers and diplomats, and it will be discussed by teachers and preachers and journalists all over the world.

MR. TRUMAN, Mr. Byrnes, Mr. Baruch, and the Senate of the United States, know the conclusions of the men who know. None of them could pretend that he has mastered the evidence which led to the conclusions. Mr. Stalin, Mr. Molotov, and Mr. Gromyko are certainly not better informed than the Americans who at least have had the right to ask any question of anybody who might know the answer.

What does all this mean? Why insist upon the fact that the responsible public men do not know and can not know what will have to be known if atomic energy is to be developed for beneficent and not for destructive ends? We must insist upon it in order to understand the inwardness and virtue of the American proposal.

The essential conclusion of the Acheson-Lilienthal report is that the development of atomic energy cannot be policed by policemen. No set of inspectors can know enough about this mysterious and complex art to police it. The only body of men capable of policing it are the very same men who know how to practice it. That is why the United States is proposing to vest in an international authority the ownership and the manufacture of fissionable materials.

OUR EXPERTS TELL US that only experts on the inside of the whole business can ever know enough to detect the violation of agreements about it. Experts who are on the outside looking in will never know where to look, or be sure they know what they have seen when they have looked at it.

This is the basic principle of the American proposal. It is somewhat as if we were trying to make certain that every building in a new city was absolutely fireproof, and had found from long experience that no one can write a building code or enforce it which makes sure that every building is fireproof:—in looking for the best way to solve this difficulty, we would then propose that the fire department construct the buildings and operate them. The firemen who have to put out the fires would design the buildings they have to protect. One never hears, does one, of a fire that breaks out in a fire engine house and burns down a city?

THERE IS NO REASON to suppose that the American proposal will be quickly and universally accepted, and easily and rapidly put into operation. Nothing new and great in human affairs was ever adopted at once by unanimous consent. But if, as there is reason to believe, the U.S. proposal is at once new and great, then it must be resolved that nothing will cause Americans to hesitate or to falter in the long, hard task of explaining it, demonstrating it, and persuading men to study it, and to understand it.

If it rests on the truth, on a true analysis and judgment of the problem of atomic energy, then the right policy for the United States is to be everlastingly patient and persistent, never taking no for an answer, until at last the truth prevails. Let us not be discouraged by the snap judgment of men who have not understood it, or dismayed by the refusals of governments which cannot have studied it thoroughly. The cause is good and true, and to serve it is honorable, and in the interest of all mankind.

Not until the fall of 1947 is there any hope that world food supplies will come into balance with the urgent needs.—U.S. Undersecretary of State Dean Acheson.

GLOBAL SURVEY

By DEWITT MACKENZIE
Associated Press World Affairs Writer

The sensational arrest in Kashmir of Pandit Jawaharlal Nehru, president-elect of the powerful All-India Congress, had the unhappy result of halting the negotiations over Indian independence at New Delhi at a crucial moment, but in the long run the repercussions may have a salutary effect.

The incident is endowed with all the mystery and drama for which we are accustomed to look in Hindustan. The Pandit Nehru—a Kashmiri Brahmin and so of the highest caste in Hinduism—proceeded to the dream-land of Kashmir ("Pale Hands I Love"), which is his native state, on an extraordinary mission.

That mission hasn't been fully explained but, to use Nehru's own language, he intended "to put an end to the complications arising from the policy of the Kasmir government." Specifically, it appears that he was going to aid in the defence of Sheik Abdullah and others accused of sedition against the Maharajah, Sir Hari Singh. And our story wouldn't be complete if we didn't mention here that the Maharajah is one of the world's richest men, with a private fortune estimated at $200,000,000, and has a decided penchant for the good things of life.

UNUSUAL ACTION

However, the real significance of the situation lies in the fact that His Highness is a Hindu who is ruling over a population of some 4,000,000 who are almost wholly Moslem. And here we have the blueblood Hindu Nehru—who next to Gandhi is the most powerful personality in India—rushing to the assistance of Moslems, although Moslems and Hindus are in theory mortal enemies.

With Nehru's arrest the All-India Congress registered its indignation by postponing indefinitely its decision whether to accept the British plan for a provisional Indian government. That was a shock, inasmuch as the protracted negotiations between Britain and the Indian leaders had seemed about to bring agreement.

It will be a tragedy if agreement isn't reached for Indian freedom now. The United Nations need this great new force for the building of peace and prosperity in the Orient.

Letters To The Editor

CAUSE OF CANCER

Referring to your correspondence on the cause of cancer (June 10), common sense condemns poisoning the blood with organic matter (sera and vaccines), chemicals, etc. Some doctors emphasize the importance of dieting. Dr. R. Bell, London physician and cancer specialist said: "The chief if not the sole cause of this monstrous increase in cancer has been vaccination."

A former examining physician in England for some half-dozen prominent insurance companies condemns inoculation and vaccination. He warned us personally against these processes, claiming them as the chief cause of cancer.

CANADIAN
ANTI-VIVISECTION SOCIETY
Per Dora Kitto, Hon. Sec.
516 Scollard Building.

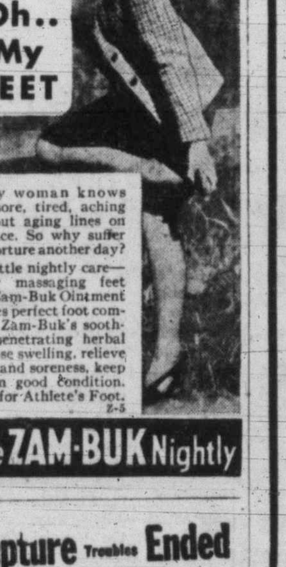

Every woman knows that sore, tired, aching feet put aging lines on the face. So why suffer foot torture another day?

A little nightly care—gently massaging feet with Zam-Buk Ointment ensures perfect foot comfort. Zam-Buk's soothing, penetrating herbal oils ease swelling, relieve aches and soreness, keep feet in good condition. Ideal for Athlete's Foot. Z-5

Use ZAM-BUK Nightly

Rupture Troubles Ended

Thousands healed by our advanced method. No leg straps, no elastic, no plasters. No pressure on hips or spine. Flesh pad. Different from all others. Endorsed by doctors, mechanics, clerks, everywhere. Very light. INEXPENSIVE. GUARANTEED. Write for information and trial offer.
SMITH MANUFACTURING COMPANY
Established 1893 — Dept. 95, Preston, Ont.

BUY COAL NOW!
Kirk Coal Co. Ltd.
1239 BROAD ST. G 3241

Use the Old "RELIABLE"

No. 1 Warehouse
824 Johnson St.
3 Locations in All

STOCKER'S SECURITY STORAGE LTD.
VICTORIA'S FINEST FURNITURE • • WAREHOUSE
MOVING • PACKING
PHONE G 3181

The Classified Pages of the Times offer
Many Good Buys in Real Estate

ARE YOU IN THE *Sports Parade?*
OR MERELY A BYSTANDER because of—
PSORIASIS

While others are enjoying the thrills of outdoor sports and pleasures, are you merely an unhappy onlooker because of ugly psoriasis lesions? If so—try *SIROIL*. It may alter the picture for *you* as it has for thousands of others. *SIROIL* tends to remove the crusts and scales of psoriasis which are external in character and located on the outer layer of the skin. If or when your psoriasis lesions recur, light applications of *SIROIL* will help keep them under control. Applied externally *SIROIL* does not stain clothing or bed linens, nor does it interfere in any way with your daily routine. Try it. Certainly it's worth a trial, particularly since it's offered to you on a two-weeks' satisfaction-or-money-refunded basis.

SIROIL AT ALL DRUG STORES
Write for interesting booklet on Psoriasis, using coupon.

SIROIL OF CANADA, LTD.
Box 488, Dept. 8, Windsor Ont.
Please send me your free booklet on Psoriasis.
NAME ______
ADDRESS ______
CITY ______ PROV. ______

IF **DIGGON'S** Can't Repair Your Pen
THROW IT AWAY!
1200 BLOCK GOV'T. STREET

FOR BEST RESULTS UTILIZE TIMES WANT ADS

GYPROC Plaster Wallboard DELAYS the *RAPID SPREAD* of fire

● A sudden spark—a flame—and then, before you realize what's happening, the whole room may be a blazing inferno! How long—before the walls, the ceiling . . . the whole building . . . catches fire? Will help arrive—*in time?*

Like a plaster wall—GYPROC WALLBOARD will help you then . . . when you most urgently need help. GYPROC won't burn. It prevents fire from spreading . . . holds it back . . . delays it so that help may arrive to save life and property.

When building, make sure that you, too, have this added fire protection. Insist always on GYPROC Fire-Protective WALLBOARD. Sold by Builders' Supply and Lumber Dealers across Canada.

GYPSUM, LIME AND ALABASTINE, CANADA, LIMITED
Vancouver Calgary Winnipeg Toronto-5 Montreal-2

GYPROC
Fire Protective **WALLBOARD**

The current demand for GYPROC Wallbord is greater than the supply. If your dealer cannot supply you promptly, the fault is not his. He is doing his best to serve you as fast as he receives supplies.

3G-46

OUR BOARDING HOUSE

OUT OUR WAY

VIC FLINT

AROUND HOME

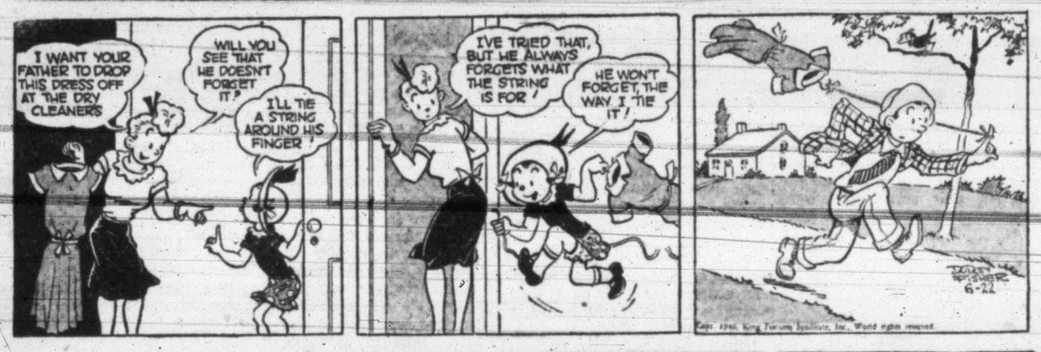

DOTTY DRIPPLE

MR. AND MRS.

BOOTS

FRECKLES

ALLEY OOP

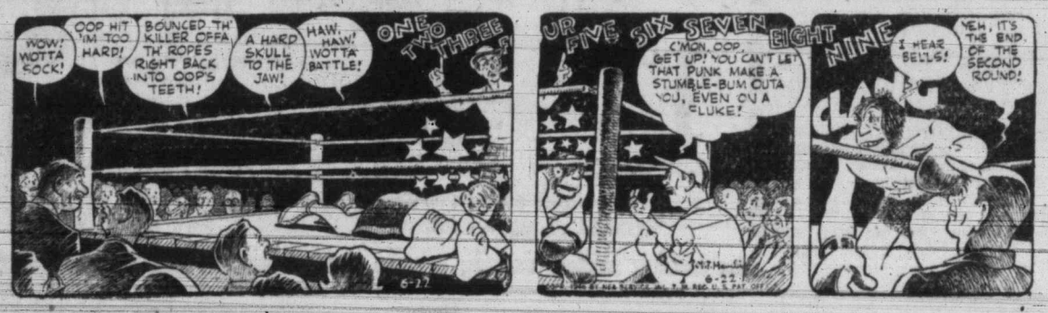

Esquimalt To Get Improved Bus Service

Reeve Thomas Hadfield told Esquimalt council at their meeting Friday evening that the B.C. Electric had assured him the district would have an all-day direct bus service to the city and that this service had already commenced.

"We can't ask for new buses on old roads," he said during discussion of improvements to Fraser Streets between Munro and Esquimalt Road.

The council decided to instruct R. S. Stevens, municipal engineer, to obtain a price for surfacing the stretch with asphalt.

On a motion by Councillor J. P. A. Christenson, it was decided to instruct Mr. Stevens to call for tenders for dressing rooms at Bullen Park.

Councillor A. C. Wurtele reported the city health board had asked the municipality to take a referendum on chlorination at the next elections. The matter was held over.

G. H. Sedger, municipal solicitor, in a letter to the council suggested that members view premises at 493 Sturdee Street before making a decision to have them demolished. The matter was left for further discussion at the next meeting.

Following reading of letters from the City Clerk and the municipalities of Oak Bay and Saanich informing Esquimalt the district had passed by-laws authorizing entering into an agreement for unified transportation, Reeve Hadfield pointed out that the respective by-laws differed. It was decided to delay passage of the Esquimalt by-law until agreement was reached on the by-laws of the other districts.

Peter P. Brown, 512 Constance Avenue, was granted permission to purchase a lot on Munro between Kinver and Lampson for $80 provided he be prepared to pay his share of water costs.

Councillor Wurtele objected to passage of a by-law providing for closing barber shops one full day each week. Reeve Hadfield pointed out that if a majority had asked for the by-law the council was obliged to comply with the request. The by-law was approved and given first and second readings.

On a motion by Councillor Christenson it was decided to ask property owners on Admirals Road, north of Esquimalt Road, to donate property to straighten out a jog in the road.

Starts Spadework For Organization Of Cadet Squadron

Of the firm belief that in this air age there is a keen desire in the ranks of local youth to learn the intricacies of aeronautics, Charles Routley, wartime assistant commander of air cadet officers for Western Air Command, has started the spadework for the organization of a postwar air cadet squadron for the Greater Victoria area.

During the period of World War II, Mr. Routley was one of the mainsprings behind the establishment of five squadrons in the greater city area high schools and others throughout the province. Since the war's end these have been disbanded.

Mr. Routley's advertisement of his intention to form a peacetime unit attracted 10 youngsters to a meeting in the Y.M.C.A. Thursday night. They will be the nucleus of what Mr. Routley visions as a 50 to 60 strength squadron by September.

"As soon as I get a half hundred enrolled we will swing into the opening period of training," he said. Any youngsters aged 14 to 18 can contact Mr. Routley either at his address, 3396 Salsbury Way, or by phoning E 5655.

WAR VETERAN OFFICERS

The organizer is negotiating to have repatriated air veterans of the recent war to officer his youthful squadron. "If an auxiliary branch of the R.C.A.F. is formed here, and indications point that way, the cadets will become a part of it," he said.

Across the Dominion there were 23,823 cadets in 289 squadrons operating at the end of January this year.

Brownie Entertainment

Second Colquitz Brownies Pack presented "The Story of the Brownies" at their breaking-up party. The adaptation was given by six members of the pack. The concert which followed included contributions by Sylvia Rodd, Beverly Woods, Joan Cramer, Kay Vowles, Mildred Thom, Jonie Clarkson, Gloria Cooper, Marilyn Reid, Sheila McIntyre, Margaret Cooper, Barbara Thom, Colleen Miller, Marion Pengelly, Joyce and Jane Allison, Mary Lane and Jo Hovelaque supervised from the wings.

The next meeting of the pack will be in September.

Spencer's

STORE HOURS: 9 a.m. till 5.30 p.m.
Wednesday, 9 a.m. till 1 p.m.

GLEAMING SILVER

for Your Own Table and for Gifts

Nothing that more effectively combines charm with utility than lovely silver — nothing that will give greater more lasting pleasure. There's wonderful varied choice of attractive pieces at Spencer's. Here are some inexpensive suggestions.

SILVER-PLATED CAKE PLATES in neat designs ..... 3.50 up

CASSEROLES with silver-plated frame and ovenware liner ..... 3.20 up

PIE PLATES with silver-plated frame and ovenware liner ..... 2.50 up

SALTS AND PEPPERS, glass with sterling silver tops. Pair ..... 1.60 up

BUTTER DISHES, silver-plated tray with glass liner ..... 1.00 up

CHEESE AND CRACKER DISHES, silver-plated tray with glass centre. Tray makes beautiful cake plate 3.75

BREAD or ROLL TRAYS, in silver plate in attractive designs ..... 1.25 up

SILVER-PLATED SALTS and PEPPERS, a choice of designs ..... 1.25 up

STERLING SILVER CAKE PLATES, in pierced design 16.00

STERLING SILVER MARMALADE DISHES 8.00

"Rose Point" Pattern Sterling Silver Flatware
A complete range of flatware to choose from in this beautiful pattern.

NEW ELGINS

Exquisitely styled! Timed to the stars!

The years will not detract from the smartness of this Elgin De Luxe. The beauty of its clean lines reflects the true American styling.

An Elgin De Luxe he will show with pride and trust for accuracy. Has easily read dial, sturdy strap.

You'll Be Glad you waited for an Elgin! There are not enough yet for every one but each one, like this is worth waiting for. See them now.

—Jewelry Department, Government Street

Spencer's FOOD Specials

Self-Serve Grocery Economies for Four Days Starting Monday

TEA	LIPTON'S RED LABEL— Per lb.	67c
COFFEE	BRAID'S— 1-lb. tin	39c
NOODLE SOUP	LIPTON'S— Pkts.	2 for 25c
LIFEBUOY SOAP	Cakes	3 for 16c
RIPE OLIVES	COLOSSAL— Whitney's, 16-oz.	55c
RED PLUM JAM	AYLMER— 2-lb. jar	27c
OLD DUTCH CLEANSER	Tins	3 for 25c
Horlick's Malted Milk	1-oz 49c	16-oz. 98c
MACARONI	BULK— Per lb.	5c
CORN SYRUP	CROWN BRAND— 2-lb. tin	20c
OWL MATCHES	Large boxes	3 for 25c
CHEF SAUCE	Bottle	19c
BRANSTON PICKLES	C. & B.— Bottle	32c
FLOOR WAX	JOHNSON'S— Per lb.	59c
ORANGE JUICE	CALIFORNIA— 20-oz.	21c
VEGETABLE SOUP	LIBBY'S— Tins	2 for 15c
COPPER SPONGES	SUPER SAN	2 for 9c
SOUR ONIONS	LIBBY'S— 9-oz. jar	19c
ROBIN HOOD OATS	5-lb. pkg.	21c
GRAPE-NUTS FLAKES	POST'S 12-oz.	2 for 25c

DAVID SPENCER LIMITED PHONE E-4141

Drama Festival Plans

Maj. L. Bullock-Webster, who returned from Ottawa today, reports that the meeting held in the Chateau Laurier for the purpose of discussing revival of the Dominion Drama Festival was well attended and entirely successful. It was decided to hold the Dominion festival during 1947 with eliminations in each region, and the finals in London, Ont., the reason for this being that the theatre in Ottawa is not at present available. It will be a festival of both three-act plays and one-act plays. The Maritime provinces will probably combine to form one region. It was further decided that the finals should be held in Ottawa in 1948 if the theatre is by then available, and that in the following years it should be held in different parts of the Dominion.

Romansch is a language derived from Latin and spoken by some 44,000 Swiss.

BAND CONCERT

At the band concert at Beacon Hill Park, Sunday at 2.45 p.m., by the band of the Musicians' Union, A. Prescott, conductor, the following program will be given: March, "Strike Up the Band"; overture, "Orpheus"; selection, "The Desert Song"; "Russian Sailors Dance"; march, Valencia"; march, "My Hero"; overture, "The Student Prince"; "Autumn Nocturne"; selection, "A Strauss Garland."

For Your GARDEN NEEDS

WEED-NO-MORE—Green Cross weed killer containing 2-4-D ..... 25¢

DE-WEED DANDELION AND WEED KILLER, containing 2-4-D ..... 50¢ 1.30 and 4.50

GREEN CROSS FLOWER SPRAY, containing D.D.T. ..... 30¢ and 90¢

GREEN CROSS BORDEAUX MIXTURE ..... 35¢

NOX-ALL EARWIG BAIT, per pkg ..... 35¢

TAT ANT TRAP, per tin ..... 30¢

OLD GARDENER FERTILIZER, a superb garden booster ..... 25¢ 50¢ and 1.00

McLennan, McFeely & Prior Ltd.

1110 GOVT. ST. PRIVATE EXCHANGE CONNECTING ALL DEPTS. G 1111

Lyle's for SMARTER STYLES

JUNIOR SPORTSWEAR 732 FORT

COTTON DRESSES Clear!

Sharp reductions on better quality cottons for sun and street wear! One and two-piece styles, a few sun dresses. From 5.95

A Cool Summer Hair Style

Prettily upswept, to show off your profile! Based, of course, on a good permanent.

The MARGO BEAUTY SALON

718 YATES E 4023

ALL SPRING HATS 1/3 OFF! Scurrahs

JAMESON'S TEA is Refreshing

JAMESON'S COFFEE is Delicious

Chen Yu Is Here ON SALE AT CUNNINGHAM DRUG CO.

2 STORES Yates and Douglas Fort and Douglas

Servimus Group—A social hour and contest was enjoyed by the Servimus Group of Metropolitan United Church when it met recently at the home of Mrs. W. W. Vey, 2576 Estevan Avenue. A solo was rendered by Mrs. J. Townsend, accompanied by Mrs. W. H. Muncy. The hostess was assisted by Mrs. V. E. Sweatland.

Pigskin Handbags

Natural colored, genuine pigskin, moire lined, beautifully fitted. Several classic styles for tailored suits. From 17.50

Mary Constance 784 FORT

Wood-ees Clogs

In Popular Colors for Beaches and Holidays

3.50

The VANITY

1306 DOUGLAS ST.

COFFEE! NOW PER CUP 5c

The Same Superlative Quality

Open 7 a.m. to 6 p.m. Daily

THE COFFEE CUP GOVERNMENT Bet. Fort and View

Do You Feel Nervous And All on Edge?

People suffering from loss of appetite and run-down condition with symptoms of nerve strain often need a nerve and general tonic. Glycero-Lecithin with Vitamin B (1) supplies tonic ingredients. It is especially beneficial for convalescents. By increasing the supply of Vitamin B (1) in the system, appetite is improved and the system thereby built up to normal, if the loss of appetite was due to deficiency of Vitamin B (1) in the diet. $1.00 at all Cunningham Drug Stores and other Drug Stores.

Personals

At the reception planned this evening at Prince Robert House to honor Lieut. Francois de Roussy de Sales, receiving the guests on the behalf of the Children of France Society will be the president, Mme. L. G. d'Estrube and Mesdames C. T. Teakle, C. G. Harrington and A. J. Tullis. Lt. de Sales is staying at Government House while he is in the city.

Miss Marcia Prior is among the many Victorians holidaying at Qualicum Beach.

Miss Mona Jewell is spending the next three weeks in San Francisco.

Mrs. James D. Munro, Granite Street, is visiting in Seattle with her mother, Mrs. Jay I. Durand.

Mrs. M. Leiper, 3520 Calumet Avenue, left Friday for a three-week holiday in southern California.

Mrs. W. E. Baker, 3530 Midland Road, entertained Friday at an informal luncheon in honor of Mrs. W. B. Lambert of Montreal.

Mrs. J. S. Woods and Miss Sally Woods of 1005 Pemberton Road are the week-end guests of Mrs. F. F. Worthington in Vancouver.

Miss Jill Scott has arrived from Montreal to spend the summer months with her parents, Mr. and Mrs. G. S. Scott, Newport Avenue.

Mrs. W. N. Sheffield, 2450 Windsor Road, is entertaining late this afternoon with a cocktail party party in honor of her house guest, Mrs. Donald Brown of Edmonton.

Mr. and Mrs. Peter Jones with their small daughter, Penny, will be week-end visitors at the home of Mr. Jones' parents, Mr. and Mrs. Cyril Jones, 425 St. Charles Street.

Mrs. Moray Girling of Seattle is spending several days in Victoria, and will mee her daughter, Diane, a student at St. Margaret's School, who will accompany her home.

Miss A. Long of Victoria is spending a few days in Kamloops visiting Mr. and Mrs. A. S. Knowles, en route to England, where she expects to spend a year visiting relatives and friends.

Dr. and Mrs. Bryson Patterson of Ottawa, arrived in the city recently after attending the Canadian Medical Association meetings at Banff. They have been visitors at the Oak Bay Beach Hotel and left again yesterday for Jasper Park.

Mr. and Mrs. B. H. Tyrwitt-Drake entertained Friday at their Belmont Avenue home with a small after-five party in honor of their son and daughter-in-law, Mr. and Mrs. M. L. Tyrwitt-Drake who were married in married in eastern Canada recently.

Mr. and Mrs. Arthur Luney have returned to Victoria after spending a few days in Seattle with Mr. and Mrs. Franklin Gribble. Mr. Luney was a guest at the architects' convention and banquet at Tacoma with Mr. Gribble, who is formerly of Victoria.

Flt. Lt. Jim Lang arrived from England Thursday afternoon and is the guest of Dr. and Mrs. H. E. Ridewood, 422 St. Charles Street. Mr. and Mrs. Herbert Spalding of Duncan with their two sons, David and John, have also been recent guests of Dr. and Mrs. Ridewood.

Mrs. Joseph Hudson, the former Miss Frances Borde, was guest of honor recently at a post-nuptial shower tea, the hostess being Mrs. Wilfred Fraser, Lee-Oaks Apartments. Guests were: Mesdames L. H. Borde, A. E. Morbey, W. H. Sturrock, D. R. Whelden, S. K. Smith, W. Colvin, N. Bouchard, A. E. Beasley and S. Barlett.

Dr. Leon Gerin-Lajoie and Madame Gerin-Lajoie, with their two daughters, Yvette and Denyse, and their son, Guy, arrived in Victoria Friday from Montreal to spend the week-end at the Windsor Auto Court. Dr. Gerin-Lajoie, who is president of the Canadian Medical Assoociation, motored from Montreal with his family to attend the association convention at Banff. Madame Gerin-Lajoie is a niece of Mr. and Mrs. H. D. Parizeau, 953 Richmond Road, with whom they will visit over the week-end.

Miss Joy Sprinkling, who will be married shortly, was honored at the tea hour this afternoon when Mrs. J. P. Pawson entertained the young ladies on the staff of the Bank of Nova Scotia at the Empress Hotel. Mrs. R. MacKay assisted in serving and Mrs. W. J. Peers poured. The guests included Misses Lorna Le Gallais, Nancy Lev, Betty Austin, Dorothy Drury, Babs Laverner, Connie Taverner, Beverley Cave, Gertrude Lane and Dulcie Hewison.

(Other Social News Page 7)

Leads Women's Canadian Club

"Photo by Ken"

MRS. K. C. DRURY

Elected by acclamation at the annual meeting held in Prince Robert House Friday afternoon, Mrs. Kenneth C. Drury will lead activities of the Women's Canadian Club for the coming year.

Mrs. H. L. Smith is the new first vice-president and other officers are Mrs. W. H. Wilson, second vice-president; Mrs. J. M. Ewing, recording secretary; Mrs. Gordon Cameron, historian; Mrs. Rupert Wickson, treasurer; Mrs. E. M. Straight, assistant treasurer.

The executive committee is as follows: Mesdames V. L. Annett, A. H. Cox, G. Fletcher, D. McAdie, W. B. Milburn, E. G. Rowebottom and R. A. Wootton.

Mrs. A. J. Campbell, the retiring president, presided at the meeting. Mrs. W. H. Wilson gave the secretary's report showing an active membership of 1,013.

During the past year two bursaries of $100 each have been presented to Victoria High School students and a history prize. Mrs. Wilson also spoke of the parcels of food sent twice a month to three boys in Paris under the convenership of Mrs. Drury.

Total receipts as show in the report of Mrs. J. L. Clay, treasurer, were $2,578.32 with a balance of $278.80. Club bonds total $700.

A special donation of $500 was given to furnish a private room in the new maternity wing at the Royal Jubilee Hospital; $25 to the Princess Alice gift fund and $25 to the United Nations' Society.

Announcement was made that Mrs. Campbell will represent the club at the biennial convention to be held at Fort William in August. Miss Alma Russell acted as returning officer for the election and scrutineers were Mesdames H. Booth, A. D. Muskett, E. Tomlin and Miss I. Leeming.

Lieut. Francois de Roussey de Sales was the speaker for the afternoon.

This young man as a boy scout of 15 in France saw children killed in the roads and old people shot in the back.

Later, as a college student, a member of the First French Army and then as part of the underground movement he fought the Germans.

Now, at 21, he speaks for the youth of France, portraying the horrors they endured under Nazi occupation and the hard school of resistance in which the young people learned to kill, to rob collaborationists and to deal with the black market in order to live. He also spoke of the terrific problems they have to face in their reconversion to a peace-time life.

Earlier in the day, Lieut. de Sales addressed a luncheon meeting of the Men's Canadian Club in the Empress Hotel on the same subject.

Mrs. Doherty Heads Hospital Auxiliary

Mrs. Frank Doherty was re-elected president of the Ladies' Auxiliary to St. Joseph's Hospital, it was announced at the annual meeting held Friday afternoon in the Nurses' Home.

Mrs. I. B. Dixon will be vice-president, succeeding Mrs. L. Bullock-Webster; Mrs. T. Taylor, secretary, replacing Mrs. J. McConnell, who is leaving the city, and Mrs. Blair Reid will carry on as treasurer.

The Superior, Sister Mary Kathleen, thanked the members for their support and suggested that the objective this year be the purchasing of a Model Two type photo X-ray unit for making miniature chest X-ray films. She told members the sum of $4,391.48 donated during the past year by the auxiliary has been applied to the building fund and to purchase dish-washing machines and a floor polisher.

Sister Mary Gregory, superintendent of nurses, expressed her appreciation of members' gifts to the hospital and their help in keeping linen mended and supplied.

The main effort of the auxiliary during the year was the annual bazaar, when the sum of $2,720.48 was realized. Mrs. R. N. Dickinson, sewing convener, reported 1,821 articles made, also 20,411 sponges. Tea arrangements following the year's meetings were made by Mrs. Llewellyn Jones, assisted by Mrs. E. Hornsby. Presentation of a cup and saucer was made to Mrs. McConnell, retiring secretary.

Sisters of the hospital were hostesses at tea following the annual meeting.

Ration Coupons

Ration coupons valid Monday are: Butter, Nos. R1 to R12; meat, Nos. M29 to M42, and sugar, Nos. S1 to S16.

Undressed Dolls Needed

In connection with the special appeal being made to children of Victoria by Mrs. W. C. Woodward to help her in making this year's Christmas a happier one for the children of the British Isles, it is announced that small and medium sized undressed dolls are badly needed.

A volunteer corp of workers has offered to dress these dolls. They can be brought or sent, along with other toys, to Government House, or dropped in the container at the doors of either Spencer's or Hudson's Bay.

All donations of toys and other articles must be in by August 15 when Mrs. Woodward will have them packed and sent to the Women's Voluntary Services, London, England, so they can be distributed in time for the Christmas season.

Engagements

Announcements to appear under this heading will be accepted at the Times Advertising Department. Minimum charge $1.50 for 10 lines and 15c for each additional line.

Mr. and Mrs. L. G. Dauphin, 123 Olive Street, wish to announce the engagement of their younger daughter, Hazel Joyce Myra, to James Henry Wilson, only son of Mrs. A. Wilson, 120 Olive Street. The wedding will take place at the Church of Our Lord, Humboldt Street, August 3 at 7.30 p.m.

Mrs. A. W. Sharpe, 3905A Cadboro Bay Road, wishes to announce the engagement of her youngest daughter, Thelma Katherine, to Glynn Price Stoneberg, son of Mr. and Mrs. F. Stoneberg, Vancouver. The wedding will take place quietly the end of June.

Mr. and Mrs. George G. Dixon, 24 South Turner Street, announce the engagement of their younger daughter, Helen Bruce, to Mr. Robert B. Wallace, youngest son of Mr. and Mrs. S. A. Wallace, Vancouver. The wedding will take place July 20 at Trinity Memorial Church, Montreal.

Harold S. Timberlake

OPTOMETRIST

HAVE YOUR EYES EXAMINED REGULARLY

647 YATES STREET APPOINTMENTS: 9 to 5.30

TELEPHONE E 2513

White Chiffon Model Chosen By Bride

Tall baskets of early summer blooms formed a pretty background in St. Andrew's Presbyterian Church for the marriage ceremony this afternoon at 3 which united Mary Kinnaird Duncan, R.N., only daughter of Mrs. William Duncan, 225 Vancouver Street, and the late Mr. Duncan, and John Samuel Magnor of Victoria, younger son of Juluis Magnor, Watrous, Sask., and the late Mrs. Magnor.

Rev. G. A. Reynolds read the service and C. E. Warren was at the organ. Mrs. A. W. Trevett was the soloist.

Escorted down the aisle by her uncle, E. M. Whyte, the bride wore a model gown of embroidered starched chiffon, featuring a tiny waistline of graduated pleats, extending in unpressed pleats into a full skirt with a long, fan-shaped train. The short sleeves and neckline were outlined with crushed gardenias, and her finger-tip veil of diaphanous tulle fell softly around the face from a headdress of fresh gardenias. She carried a bouquet of butterfly roses, carnations and stephanotis.

Mrs. J. Dimery Johnson was the bride's only attendant, wearing a quaint frock of cloud pink dotted muslin with tuxedo tucked bodice and full skirt. A chapel veil held with pale pink flowers and a colonial bouquet of pansies completed the ensemble. Harold C. Gibson was best man and ushering were Wilmor Naylor and John H. Lacey.

A reception was held at the home of the bride's mother, where she was assisted in receiving the guests by the groom's sister, Mrs. Wilmor Naylor.

Leaving for a honeymoon at Qualicum Beach Hotel, the bride wore a three-piece suit of turquoise blue with model matching hat, plastic accessories and orchid corsage bouquet. Mr. and Mrs. Magnor will reside in Victoria.

For Chief Guider

A signed copy of "B.C.'s Marching Song," by John Rowland of Victoria was presented to Lady Baden - Powell, Chief Guide of the World, during her visit to the North Okanagan, according to word received from Mrs. H. L. Coursier, divisional commission of the Canadian Girl Guides' Association, division of North Okanagan. The song was presented together with an inlaid wooden plaque and a colored photograph of apple blossoms in the Okanagan, and will be taken to International Headquarters for Guides in England, where they will be hung in the Canada room.

"Photo by Ken"

Miss P. Dobbs, a gifted young designer of women's clothes, has recently arrived in Victoria. She creates beautiful one-of-a-kind, hand-tailored suits from lovely imported wool fabrics. Miss Dobbs uses not only the beloved British wools, which have been so difficult to get during the war years, but is introducing to Victoria suits made of fine Australian virgin wools. These materials are beautifully woven and come in such delightful colors that every woman who sees them will want to wear one. Miss Dobbs designs and cuts each suit personally, and under her careful guidance her staff makes them up. She is a stickler for detail and takes particular joy in exquisitely finished buttonholes and well anchored linings. Herself the personification of femininity, this clever designer believes that dressmaker suits with soft touches are definitely the most becoming to women. She believes in the gently rounded shoulder and the revereless neckline. She feels that in the creation of good lines the power of understatement cannot be overestimated. Miss Dobbs plans to open her suit salon at 1031 33 Fort Street next Thursday.

BRITISH MADE

COATS SUITS DRESSES

Piccadilly Shoppe

DIRECT from ENGLAND

1105 GOVERNMENT ST. - G 7332

Bridal Hands should have a series of carefully given manicures by an expert!

Annas Taylor BEAUTY SALON

E 6015 1004 Broad

TERVO'S

COOL CRISP COTTONS

In One and Two-piece Styles, from 6.95

722 YATES

Dolman Sleeve Blouses

Pretty bow-tie blouses with deep Dolman sleeves emphasized with "triangle pleat" shoulder trim. Washable silk crepe, white, maize 4.95

Mae Meighen CORSET SPECIALTY SHOPPE

910 Fort St. E-6210

6 DOZEN DELICIOUS COOKIES

COOKIES from CANADA MEAN BISCUITS for BRITAIN

McLean's Oatmeal Cookies IN A SPECIAL GIFT PACKAGE FOR OVERSEAS

$1.00 Post paid to any address in Britain!

Special CRASH-PROOF OUTER CARTON For Safety in Transit

DOUBLE WAX-TITE INNER CARTONS For Original Crisp, Crunchy Goodness

Planned, Packed and Posted as Another Service of

McLean's Ltd. Overseas Dept. 1052 PANDORA AVE., VICTORIA, B.C.

A Special Attendant at Your Service From 9.30 a.m. to 5.30 p.m. Daily

Mail Orders Will Receive Prompt Attention — No Phone or C.O.D. Orders, Please

Bluebird
DIAMOND & WEDDING RINGS
FOR HAPPINESS

ROSE'S Ltd
JEWELERS & OPTICIANS
Phone E-6014 1317 DOUGLAS

Parent-Teacher Council Names Mrs. W. Blair New President

Mrs. William Blair was elected president by acclamation at Friday evening's annual meeting of the Victoria and District Parent-Teacher Council held in the Y.W.C.A.

J. F. K. English will be honorary president and other officers elected were: first vice-president, Mrs. G. W. Pottinger; second vice-president, Mrs. J. R. Nicholson; recording secretary, Mrs. L. Harper; corresponding secretary, Mrs. L. O. Grimm; treasurer, Mrs. A. F. Bayles.

Conveners are as follows: youth welfare, Mrs. E. C. Peters; membership, Mrs. L. Hudson; publicity, Mrs. M. Hurst; fine arts, Mrs. T. S. Floyd; recreation, P. Noel; discussion groups, Mrs. M. L. Brown; health, Mrs. A. B. Thompson; community standards, Mrs. W. G. Woollett; lierature, Mrs. D. B. Ashworth; radio, R. E. Laurance; parliamentarian, T. S. Floyd; historian, Alfred Cullin; pre-school, Mrs. R. H. Flint; social, Mrs. C. McGee; pianist, Mrs. D. White.

Austin Curtis, chairman of the Greater Victoria School Board, conducted the election and the officers were installed by J. E. Brown, an inspector of schools. Presentations of corsage bouquets were made to the retiring president, Mrs. Ernest Evans, and to Mrs. E. Lorimer, who originated the Parent-Teacher Association in Victoria in 1915.

Annual reports were presented in book form and showed membership as 2,913 with 26 affiliated associations. Special activities included: two-day Parent Institute, picnic with all affiliated associations, arrangements for advance sale of text books, direction of National Clothing Drive, night school couse in child-parent play-group leadership, brief on salacious literature, sponsored lectures and a variety concert.

At the general meeting which preceded the annual, three resolutions were passed. Support of the government was asked for art classes to be given for children at the Little Art Centre; a request made for Saturday morning art classes for children and the removal of the two-cent tax from soft drinks was urged.

Mrs. Blair reported on the National Clothing Drive and the P.-T. convention, and announced the annual picnic will be held July 3 at 12 at the Willows Park. The affair will be opened at 2 by Mrs. Evans.

Mrs. Nicolson spoke of attending a meeting of the Anti-Inflation League, she and Mrs. G. W. Pottinger being appointed delegates for future meetings. Members were asked to stress the early buying of school books, which will be on the market during July and August, to avoid the rush in September.

Three humourous sketches were presented by Mrs. Gordon Downes during intermission, and later refreshments were served.

Personals

The reunion dinner of Royal Jubilee Hospital Alumae Society was held in the Princess Charlotte room at the Empress Hotel Friday evening. Miss Rae Kirkendale presided and there were 35 members present.

Miss Anne Gardiner, popular July bride-elect, was honored Friday evening when Mrs. D. Dreaper was hostess at a miscellaneous shower at her home, 355 Richmond Road. Those invited were Mesdames Ross E. Gardiner, D. Heaslip, J. Ross, J. Porter, G. Keats, J. Barker, J. Hutton, G. Gemeroy, G. Crawley, W. Morrison and the Misses Marnie Hutcheon, Margaret Evans and Marjorie McDougall.

In honor of Miss Maisie Speck, who will be married June 29, Miss Elizabeth McLagan was hostess at a miscellaneous shower Friday evening at her home on St. Andrews Street. The guests were Mesdames R. H. Speck, J. W. Speck, W. J. Duncan, J. Armstrong, J. Wicken, T. Southern, R. Jackson, J. Norrie, W. Hitchcock, J. Baxter, J. Wilby, W. E. G. McLagan, and the Misses Beryl Speck, Joan Duncan, Pat and Marjorie Barr.

Mrs. G. Ball, assisted by Miss Irene McDonald and Mrs. L. Bakrud, was hostess at a pantry shower Friday evening at the home of her mother, 114 Rendal Street, in compliment to Miss Margaret Grist, July bride-elect. Those invited were Mrs. A. J. Grist and Misses Loraine and Ruth Abbott, Eleanor Stewart, Marcella Peckenpaugh, Dorothy Grist, Pearl Heyes, Kay Mann, Semone Marquette and Betty Leonhardt.

Honoring Miss Ina Robertson, June bride-elect, Mrs. Wm. Bremner and Miss Mary Stewart held a kitchen shower Friday evening at the home of the former, 3327 Shelbourne Street. Those present were Mesdames A. Robertson, J. Robertson, R. MacDonald, H. R. Dawe, J. H. Stewart, S. Robertson, H. Calvert, J. Bremner, J. Sutherland, J. Smith, J. Inrig, D. Blotinger, A. Shaw, J. Harper, Badger, R. Graves, Wilkinson and Misses Jessie Robertson, Agnes Robertson, Ina Robertson, Phyllis Calvert, Stella Harper and Nettie Robertson.

Mrs. Robert Duncan, Richardson Street, assisted by her daughter, Mrs. A. Howard Jones, were joint hostesses in compliment to Miss Margaret Campbell, whose marriage to Mr. William Stevenson will take place this month. On behalf of the assembled guests, the bride-to-be was presented with a trilite lamp. Those invited were Mesdames A. M. Campbell, J. Stevenson, T. H. Horne, A. L. Stevenson, B. Acreman, T. Handasyde, C. A. Drew, T. Stevenson, P. Stronach, J. Phillion, T. Burns, J. Passmore, H. Deane, C. MacLean, R. Dumbleton, A. Halkett and Misses C. Stevenson, J. McNaught, M. Horne, F. Horne, K. Burns, A. Carmichael and G. Leonard.

A tea was held in the lower lounge of the Empress Hotel this afternoon by the School Board and teachers of Greater Victoria to honor retiring teachers, Miss Ethel G. Clark, Mrs. Kate Ford, Miss Jean Roberts and Mr. A. Cullen. Mr. Austin Curtis, chairman of the school board, welcomed the teachers and Mr. E. Edmunds made presentations to the honored guests. Miss F. Boorman was the soloist, and presiding at the tea urns were Miss Mary Hamilton, Miss Anna Patterson, Miss W. G. Cruickshank and Mrs. Doris Ball. The floral decorations were arranged by Miss Lola Maxwell and Miss Dorothy Haye.

Women Of Moose Elect Officers

Mrs. Helen Park was elected senior regent of Victoria Chapter No. 25, Women of the Moose, at a meeting held in the K. of P. Hall. Mrs. E. Van Alphen presided and other officers elected are as follows: Junior regent, Mrs. Violet Warren; chaplain, Mrs. Jessie Vasheresse; recorder, Mrs. Jean McDougall; treasurer, Mrs. Margaret Jones.

Appointed officers will be Mrs. Amy Hopley, guide; Mrs. Molly Bentham, assistant guide; Mrs. Annie Thornthwaite, sentinel; Mrs. Ivy Waring, Argus; Mrs. Rhoda Thompson, pianist.

Open installation of officers will take place Monday at 8 in the lower ballroom of the Crystal Garden. Grand installing officers will be Mrs. Mary Pearce, regent; Miss Dolcina Guelpha, guide; Mrs. Isabella Brown, chaplain, and Mrs. Ada Veach, pianist.

Brigade Activities

Members and friends of St. John Ambulance Brigade are looking forward to the third annual garden party to be held at the home of Mrs. W. P. D. Pemberton, 611 Foul Bay Road, Wednesday, from 3 to 5. The Gonzales bus passes the gate.

Members of all divisions will muster at 10.30 a.m. on Provincial Police grounds on Vancouver Street for church parade, Sunday. All those unable to attend are asked to send in their letters of excuse.

Club Calendar

Colfay Rebekah Lodge, No. 1, Tuesday, 7.30, I.O.O.F. Hall. Memorial service will follow the meeting, when all Rebekahs and Oddfellows will be welcomed.

Arts and Crafts Sketch Club Monday at corner of Montreal and Quebec Streets at 2.15 . . . Final social meeting St. John's Afternoon Branch W.A., Tuesday at 2.30. Members may each bring a friend . . . Song recital following Sunday evening service, Victoria Truth Centre. Soloists, Mrs. R. H. Nash and T. Kelway.

Canada Surprises Lady Alexander

OTTAWA (CP)—Large supplies of oranges and milk, large newspapers and envelopes which were used only once, are details of Canadian life which impress anyone arriving from Britain, says Viscountess Alexander.

Speaking to the Ottawa Women's Canadian Club, the Governor-General's wife thanked the women of Canada for their help to Britain during the war. The Red Cross had helped to finance 100 war nurseries, the Junior Red Cross had sent comforts, the I.O.D.E. had sent clothing, the Kinsmen Club milk and the Queen's Canadian Fund kitchen utensils and household goods.

WHITE PLASTIC HANDBAGS in patent or dull finish ..... from 2.39
708 VIEW A.R. LOVE LTD. 708 VIEW

Langford — At an executive meeting of old and new members of the Langford P.-T.A. arrangements were made to hold a garden party on Wednesday, July 24, at the home of the retiring president, Mrs. A. F. Bayles, 800 Island Highway. Plans for play groups for pre-school children of Langford were discussed at a meeting held at the home of Mrs. G. E. Fleetwood.

ENGLISH WOOLENS FOR QUALITY AND LONG WEAR
"RODEX" TOPCOATS—TAILORED SUITS—ACCESSORIES
1107 GOVERNMENT ST. GORDON ELLIS Ltd.

Why Paradol is Always in my Handbag

What a comfort it is to know that you can always get quick relief from headaches and other pains, so long as you have Paradol at hand.

It gives you confidence and poise and you need not miss engagements whether of a business or social nature. Paradol does not disappoint.

35cts. Economy size $1.00.

Dr. Chase's PARADOL For Quick Relief of Pain

SWEET 16 BUDGET PLAN
727 YATES

ALL DRUG STORES in Victoria and on the Island are dealers for the Famous Crystal Photo Finishing Service
Crystal FINISH 649 FORT E-0312

The following druggists of Victoria and District are A.I.D. stores — Watch for Thursday's Advertisements in this paper:

Aaronson's Drug Store, G 2414
Darling's Drug Store, B 1212
Fernwood Pharmacy, G 2722
Gorge Pharmacy, E 7702
Hillside Pharmacy, G 1632
Jubilee Pharmacy, E 8911
Minnis Pharmacy, G 3532
Shotbolt's Drug Store, G 1612
Terry's (1939) Ltd., E 7187
Williams' Pharmacy, G 3841

It Pays to Shop at Ray's
MERCHANDISE AT PRICES THAT ALL CAN AFFORD

NEW METHOD Laundries G 8156 DOING A BIG JOB—WELL

Little Princess
Home Cold Wave
Permanent

The modern streamlined method of glamorizing your hair to make it truly a crowning glory!

- The softening agent in "Little Princess" Shampoo conditions the hair to readily absorb the curling lotion.
- Follow with an application of Emulsified Oil Curling Lotion, which dissipates ordinary hair harshness.
- Curl according to instructions.
- 30 to 60 minutes later . . . you have a lovely, natural-looking permanent!

Why pay $15 when the best costs only
2.95
for the Complete Little Princess Cold Wave Permanent Kit?

At Leading Drug Counters

Hale Hearing AIDS
Home Appointments Gladly Arranged
JOSEPHINE BRYDGES Local Representative
404 JONES BLDG. VICTORIA E 8034

Men and Women of Canada

The food which you are generously sending to Europe will help prevent another World War. The advertisement reproduced here is one of a series which appeared throughout the United States to enlist American help for Europe's underfed. There can be no lasting peace while one quarter of the world's people is hungry.

President, H. J. Heinz Company

REPRINT

You Can Help Prevent Another World War

- Man's greatest single step toward unity and peace is the UNITED NATIONS ORGANIZATION.
- But today there are hungry millions in Europe—and hungry nations, like hungry individuals, become selfish and desperate. Where there is hunger there can be no unity or peace. Hungry and desperate people, despising their lot, will follow tomorrow's dictators. Violence, revolution and wars are born of empty stomachs.
- We must help these people. Common decency demands it—world peace and progress depend upon it. If we fail to help enough and in time, those who suffer will not forget our empty promises.
- Democracy is on trial throughout the world. If we send food now, we will demonstrate the moral, spiritual and material might of America; we will help lead the way to peace.
- As a witness to scenes of starvation in Europe, I can assure you that for many our help is already very late. As a manufacturer of food, I can tell you that the greatest reserve from which starvation can be halted is in the United States.
- What can each of us do about it?
- Follow the food-saving suggestions of the President's Famine Emergency Committee below. Your savings plus the savings of millions of other Americans will go far to meet our pledge of food to Europe.
- Write your Congressman and ask him to use every means at his disposal to speed shipment of food to Europe.
- This is a year of destiny. Sharing today is your assurance of a peaceful world tomorrow.

President, H. J. Heinz Company

Here is what you can do to save vitally needed food:*

- Never waste bread. Make three loaves do the work of five.
- Serve potatoes more often. Try potato pancakes, potato soup and potato salad.
- Substitute fruits and other desserts for cakes and pastry.
- Serve oatmeal often. One serving equals two slices of bread in food value.
- Serve open-face sandwiches and pies.
- Use less wheat cereals and other wheat products.
- Save and re-use fats and oils.
- Serve fewer fried foods.
- Salvage all fats that can't be re-used and turn them in to your butcher or grocer.
- Use fewer oil dressings—more boiled dressings for salads.

BUY—COOK—SERVE SPARINGLY!
*AS RECOMMENDED BY THE PRESIDENT'S FAMINE EMERGENCY COMMITTEE.

500,000,000 PEOPLE ARE HUNGRY — DON'T WASTE FOOD

IT WILL HOLD YOU as you've never before been held!
Starts Monday!
THE LOVE STORY THAT WILL LIVE WITH YOU TODAY—TOMORROW AND FOREVER!
"To which man do I belong?"
Claudette Colbert
Orson Welles · George Brent in
TOMORROW IS FOREVER
with LUCILE WATSON · RICHARD LONG · NATALIE WOOD
EXTRA! SPECIALTY CARTOON — NEWS
Capitol
A FAMOUS PLAYERS Theatre
Last Times Today!
"VACATION FROM MARRIAGE"
With ROBERT DONAT
PHONE G 6811
DOORS OPEN 11.55

ENDS Today! "KITTY" Paulette Goddard Ray Milland
STARTING MON. ATLAS FAMOUS PLAYERS THEATRE
"THE MAN WHO CAME TO DINNER"
BETTE DAVIS
ANN SHERIDAN
MONTY WOOLLEY
PLUS
We'd Like Youse to Meet Brother Orchid!
HUMPHREY BOGART
ANN SOTHERN
EDW. G. ROBINSON
IN "BROTHER ORCHID"
Two of WARNER BROS.' Finest

LAST TWO DAYS! TODAY and MONDAY! TWO ACE HITS!
At 1.01, 3.16, 5.31, 7.40, 9.55 At 12.00, 2.15, 4.30, 6.30, 8.51
THE ENTERTAINMENT YOU LOVE!
ROY ROGERS
TRIGGER THE HORSE
in "Song of Arizona" and Gabby Haye
PLUS — THRILLS AND ACTION!
"HOT CARGO"
with William Gargan Jean Rogers
DOMINION

THE TRUE STORY OF TWO DARING WOMEN IN PARIS!
CONSTANCE BENNETT ★ GRACIE FIELDS
"PARIS UNDERGROUND"
PRODUCED BY Constance Bennett
It has the woman's touch
DEATH STRIKES IN THE DARK!
RICHARD DIX as "THE WHISTLER" in "MYSTERIOUS INTRUDER"
STARTS MONDAY!
Plaza
ENDS TODAY! James MASON - Ann TODD in "THE SEVENTH VEIL"

ENDS TODAY YORK
15c 1-2 20c 2-6 Children 10c All Taxes Included
ENGLAND'S GREATEST FILM!
JAMES MASON, BRITAIN'S MOST POPULAR ACTOR!
★Carla Lehmann
★Walter Rilla
In Candlelight in ALGERIA
One of the truly great pictures of all time!
RONALD COLMAN
HELEN HAYES ★ MYRNA LOY
"Arrowsmith"

WAGON WHEELS Westward
starring WILD BILL ELLIOTT as RED RYDER
Ends Today — Rio Theatre
SHOCKING! IS DIVORCE A CURE OR HABIT-FORMING DRUG — SEE
KAY FRANCIS • BRUCE CABOT
IN "DIVORCE"
PLUS—RIO NEWSREEL and CARTOONS

BELMONT INN
TASTY, TENDER
Chicken Dinners
Served on OPEN VERANDAS
• • •
Enjoy the lovely view and scenery while dining.
Also TEAS and LUNCHEONS
RESERVATIONS FOR
• PRIVATE PARTIES
• DANCES • WEDDINGS
ETC.
← 7 MILES → VICTORIA
ISLAND HIGHWAY
For RESERVATIONS Phone BEL. 115X

Where To Go Tonight

(As Advertised)

ATLAS — "Kitty," starring Paulette Goddard.

CADET — Fred MacMurray and Lynn Barrie in "Capt. Eddie."

CAPITOL — "Vacation From Marriage," starring Robert Donat.

DOMINION—Roy Rogers in "Song of Arizona."

OAK BAY-PLAZA — "The Seventh Veil," starring Ann Todd and James Mason.

RIO—Wild Bill Elliott in "Wagon Wheels Westward."

YORK — James Mason in "Candlelight in Algeria."

Welles, Colbert In Capitol Drama

One of the year's most distinctive film offerings, International Pictures' "Tomorrow Is Forever," coming Monday to the Capitol Theatre, stars Claudette Colbert, Orson Welles and George Brent in a dramatic story of mother-love and domestic perplexities.

OAK BAY-PLAZA THEATRES

James Mason and Ann Todd are co-starred in "The Seventh Veil," which is now showing at the Oak Bay and Plaza Theatres. Herbert Lom and Albert Lieven have leading roles.

YORK THEATRE

Flaming to screen life in one of the most amazing adventure stories of the war, "Candlelight in Algeria," a 20th Century-Fox release, is currently at the York Theatre.

DOMINION THEATRE

Unchallenged as the "smartest horse in movies," Trigger, Roy Rogers' beautiful palomino, performs more than 70 tricks on one. The horse is seen with Roy Rogers in "Song of Arizona," now at the Dominion Theatre.

RIO THEATRE

Eleven-year-old Bobbie Blake, who plays the part of "Little Beaver" in Republic's action-packed "Wagon Wheels Westward," currently showing at the Rio Theatre, is already a veteran movie actor.

ATLAS THEATRE

Paulette Goddard is an 18th century English fashion show in Paramount's "Kitty," currently at the Atlas Theatre. Included in her 26 changes of costume are every type of dress worn by women of that period, even to a maternity gown.

Initiate Members—Five new members were initiated at the last meeting of the Ladies' Auxiliary to F.O.E. Aerie No. 12, Mrs. Eleanor Thomas presiding. The degree team wore their white floor-length gowns with matching hair garlands. It was decided to resume the socials held after the second meeting of each month. The annual basket picnic of the auxiliary will be held July 17 at Willows Park. Races will start at 1. Plans are completed to entertain the wives of the delegates of the Provincial Aerie convention in this city today, Saturday and Sunday.

CADET THEATRE
ENDS TODAY G 2322
Fred MacMURRAY and Lynn BARRIE in "CAPTAIN EDDIE"
Plus James Dunn and Sheila Ryan in "THE CARIBBEAN MYSTERY"
Doors, 6.15; Last Complete Show, 8.15

DANCING TONIGHT
"The Northwest's Smartest Nite Spot"
Dancing, 9-12 Admission, $1.00
SIROCCO
FOR TABLE RESERVATIONS PHONE E 9221

McMORRAN'S
CORDOVA BAY
Seaside Dancing Pavilion
DANCING
Every Saturday Night
Stan Cross' Orchestra 50c

FISH AND CHIPS
M-MM-MM These are EXTRA GOOD!
Yes, sir, they are the "Finest on the Island"
Try some—treat your friends and family today
JAMES BAY
FISH & CHIP CAFE
146 SUPERIOR ST. B 2615

STARTS MONDAY!
JACK BENNY WITH KAY FRANCIS JAMES ELLISON
IN 'CHARLIE'S AUNT'
AND— "BROADWAY RHYTHM" George Murphy Ginny Simms
OAK BAY
ENDS TODAY! JAMES MASON ANN TODD in "The Seventh Veil"

DANCE DISPLAY
By the Pupils of FLORENCE CLOUGH
June 28—8.00 p.m.
Victoria High School Auditorium
In Aid of
QUEEN ALEXANDRA SOLARIUM
TICKETS 1.00 and 75c
AT FLETCHER BROS. MUSIC STORE, 1130 Douglas Street

TONIGHT! In Person
THE ALBERTA RANCH BOYS
Prominent Radio Stars of CFCN, Calgary, formally of the BQ Ranch, also "Trail Riders," Banff.
The Lantern Inn 199 ISLAND HIGHWAY
Open Nightly With Lantern Inn Orchestra to 2 a.m.
Cover charge—Sat., $1; Regular, 75c Phone for Reservations, B 3541

'Rep By Pop' Bill Well Supported In Que., Not Elsewhere

By Canadian Institute of Public Opinion.

TORONTO. — The "Rep by Pop" principle takes a beating outside Quebec if it means increasing the Quebec representation in the Federal House of Commons. This is the current public attitude on the St. Laurent bill which was passed by the House of Commons Thursday. It increases the seats in the House from 245 to 255. Quebec gets eight of the ten new seats. Three out of every four Canadian voters outside Quebec, who have a definite opinion on the subject, are opposed to redistribution of Commons seats, giving Quebec more members. This is the judgment disclosed in the latest country-wide Gallup poll of a true cross-section of the adult population conducted by the Institute.

In Quebec, almost seven out of ten voters said "Yes" to the question:

"If the number of members of parliament from each province were based on the population of each province, Quebec would have at least seven more members in the Ottawa House of Commons that it used to have. Do you think the present law should be changed to bring this about or not?"

OPPOSITION CONSISTENT

Opposition to redistribution is generally consistent throughout all areas outside Quebec, the Institute found.

	National	National Ex-Quebec
Yes, changed	33%	21%
No, no change	51	63
Undecided	16	16

Reasons for opposition most frequently voiced were: "Quebec has enough say now," and "Quebec would have too heavy a balance of power." Some voters sought to justify denying Quebec more equalized representation because "they have more solidarity than the other provinces."

The Quebec majority advocating the change reiterate the "Rep by Pop" argument presented by the minority elsewhere who favor redistribution: "Equal representation is fair," "It is the fundamental basis of Confederation." Others urged the change "so that Quebec people will not feel that the rest of Canada is opposed to them."

YOUTH LESS OPPOSED

The younger voters are more tolerant on the issue than their elders, as the age-group breakdown reveals:

	21-29 Years	30-49 Years	50 and Over
Yes, changed	41%	33%	29%
No change	44	50	56
Undecided	15	17	15

Men favored redistribution in greater proportion than women; the college-educated more than others, and residents of large cities more than the farm and smaller city voters, but in none of these groupings do the advocates of change form a country-wide majority.

World Copyright Reserved.

Close Matches Mark Uplands Tournament

First round of match play in men's championship at the Uplands Golf Club produced some close and exciting matches. City champion Bob Morrison defeated G. G. Tynan 4 and 3.

Gordon Verley and Vic Painter engaged in a tight duel that saw the former win 2 and 1. Eric Hibberson beat Lieut. R. Stranix at the 20th.

Complete results follow:

CHAMPIONSHIP

G. K. Verley defeated Vic Painter, 2 and 1.
F. Clarkson defeated L. J. Hibberson, 5 and 3.
R. Morrison defeated G. G. Tynan, 4 and 3.
D. McLean defeated Ed. Cuppage, 5 and 3.
Eric Hibberson defeated Lieut. R. Stranix, at the 20th.
H. Francis defeated Wm. Lovell 1 up.
Gordon Dods defeated Ken Lea, 1 up.
R. A. Phillips and Alan Riches to be played.
Losers form first flight.

SECOND FLIGHT

G. M. Dunnett defeated Russell Latham, 5 and 4.
W. A. Jaffray won by default.
Fred Switzer defeated H. E. Davies, 2 and 1.
J. S. N. Findlay defeated J. Barlow, 2 and 1.
F. J. Scroggs defeated Alex Briggs, 3 and 2.
Vic Lea won by default.
Dr. J. D. Calvert defeated B. E. Porritt, 2 up.
H. Zaruk defeated G. C. Briscoe, at the 20th.
Losers form third flight.

FOURTH FLIGHT

J. H. Bramley won by default.
E. Badminton defeated E. B. Nicklin 2 and 1.
W. F. Holdridge defeated Clavell Sutton, 2 up.
Capt. J. W. Kempston defeated E. I. Robinson, 2 up.
L. R. Ferris won by default.
A. E. Irish defeated R. V. Jenkin, 2 and 1.
Stan Evans defeated A. W. Haynes, 2 and 1.
Cec Fletcher defeated R. W. Watson, 4 and 3.
Losers form fifth flight.

SIXTH FLIGHT

D. Johnston defeated R. C. Elliott, 2 and 1.
C. Gwyer defeated Wm. Grey, 4 and 3.
C. Abbott defeated W. Cotton 4 and 3
A. L. Collison defeated C. E. Revercomb, 4 and 3.
Stan Porter defeated W. J. Clayton 3 and 2.
B. Waude defeated J. Walker, at the 19th.
J. Jeffrey defeated D. R. Woodhouse, 2 up.
J. Goodman defeated L. J. McLennan 3 and 2.
Losers form seventh flight.

EIGHTH FLIGHT

James Price won by default.
Geo. E. Goodwin defeated J. Skellern, 3 and 2.
J. D. Ferguson defeated A. V. Nobbs, 2 up.
W. S. Smith received bye.
G. G. Rennie won by default.
Philip Ellis defeated F. G. Hope, 2 and 1.
Peter Steran defeated R. Bramley, 2 up
W. E. Gariepy received bye.
Losers form ninth flight.

All second round matches must be completed by June 16. Players can arrange own matches during week. Draw and starting times will be posted in the clubhouse.

Y.M.C.A. DANCE
SATURDAY NITE CLUB
Y.M.C.A. SATURDAY NITE CLUB
Dancing 8.45 - 11.45
BUNNY BENTLEY'S BAND
Club Members 40c; Non-members 50c

HONGKONG-CHUNGKING CHOP SUEY
DINE AND DANCE
EVERY NIGHT
Chinese Dishes

U.S. Freight Rates Will Be Increased

WASHINGTON (AP)—A 6 per cent general freight rate increase for rail and water carriers in the United States was authorized by the Interstate Commerce Commission Friday pending a hearing on the railroads' request for a 25 per cent hike.

The increase, which excepts certain basic commodities, can become effective July 1 on three days' notice. The commission will announce a date later for hearings on the requested 25 per cent increase.

A 3 per cent increase was authorized for products of agriculture, livestock and its products and low-grade products of mines, such as sand, gravel, broken rock and slag.

A further increase of 5 per cent, on top of the general 6 per cent boost, was authorized for eastern railroads, except on anthracite, bituminous coal, lignite and iron ore.

Passenger fares remain unaffected.

The commission estimated the increases will bring the railroads about $390,000,000 in increased gross revenues on an annual basis.

the Bay
Cool and Carefree
Tropicanas
Lovelier Than Ever!
3.99
● New, Smarter Styles!
● New, Striking Patterns!
● Refreshing Prints on Pastel and White Backgrounds!
● Sizes 12 to 44 and some Half Sizes!
What a wonderful collection! Bigger, better, smarter than ever . . . and just in time to wear through July and August's warm days! Cool, comfortable, carefree, to wear at home, on the street whether you spend your vacation in Victoria or away from it! Geometric designs, small prints, large florals in pastels and white and 2-tone styles for juniors! See them, buy them Monday at 'The Bay'!
—Women's Dresses, Fashion Floor at THE BAY

Washable, Hand or Half Pique Sewn
Doeskin Gloves
Sizes 6 to 7½ 2.50
Others 2.40, 3.20, 3.50 and 4.90
A glove that complements your every costume from your coolest cotton to dressiest summertime print! Natural or white.
—Gloves, Street Floor at THE BAY

Summertime Topping For Cottons! Genuine
Jamaica Straws
Regular 4.98 3.50
Light, cool, pretty to top your cotton dresses or sun suits. Hand-made with raffia trim in natural straw shade.
—Millinery, Fashion Floor at THE BAY

STORE HOURS: 9 a.m. to 5 p.m.
Wednesday 9 a.m. to 12 Noon.

Hudson's Bay Company.
INCORPORATED 2ND MAY 1670.

Today's Crossword Puzzle

HORIZONTAL

1, 6 Depicted is insigne of U.S. Army- —— Division
12 Be carried
13 Aging apparatus
15 Perforate
16 Female saint (ab.)
17 Emanate
19 Edge
20 Got up
22 Plant part
24 Drawing room
26 Treatment
29 Onagers
30 Islands
31 Chinese weight
32 Half-em
33 Idolize
37 Herb
40 Cotton fabric
41 Walking sticks
42 Notion
44 Rectify
46 And
48 Racer
50 Lamprey
53 English queen
55 Complication
56 Handle
57 Is indignant at
58 Rag

VERTICAL

1 Transposes (ab.)
2 Strike
3 Standards of perfection
4 Music note
5 Sweet potatoes
6 Indian weight
7 Work units
8 Erbium (ab.)
9 Regular
10 In three ways (comb. form)
11 Dress edge
14 Driving command
17 Eternities
18 Toiletry case
21 Fish eggs
23 Worm
24 Lettuce
25 Whisper
27 Fowl (pl.)
28 Slaves
34 Vegetables
35 Disencumber
36 Wife of Cuchulainn (Irish saga)
37 Genus of maples
38 Girl's nickname
39 Notch
43 Relative
44 Also
45 Encounter
46 Sailor
47 Individual
49 Numbers (ab.)
51 Compass point
52 Gibbon
54 Eve (Scot.)
56 Near

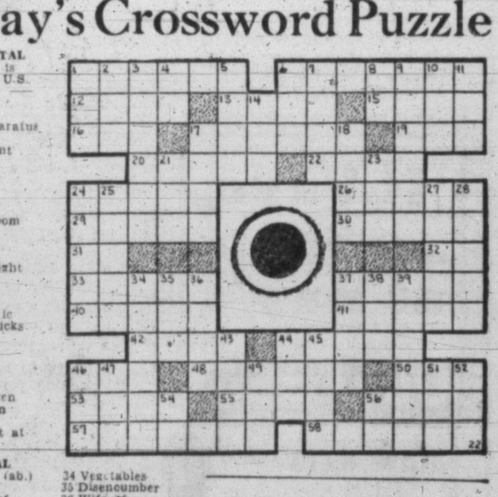

(Answer to previous puzzle)

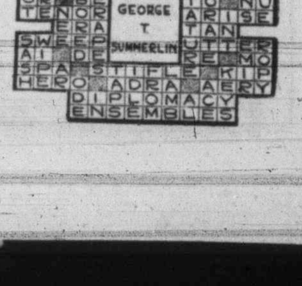

Dramatic Eighth Round Illustration Of How Joe Louis Draped Billy Conn On The Canvas!

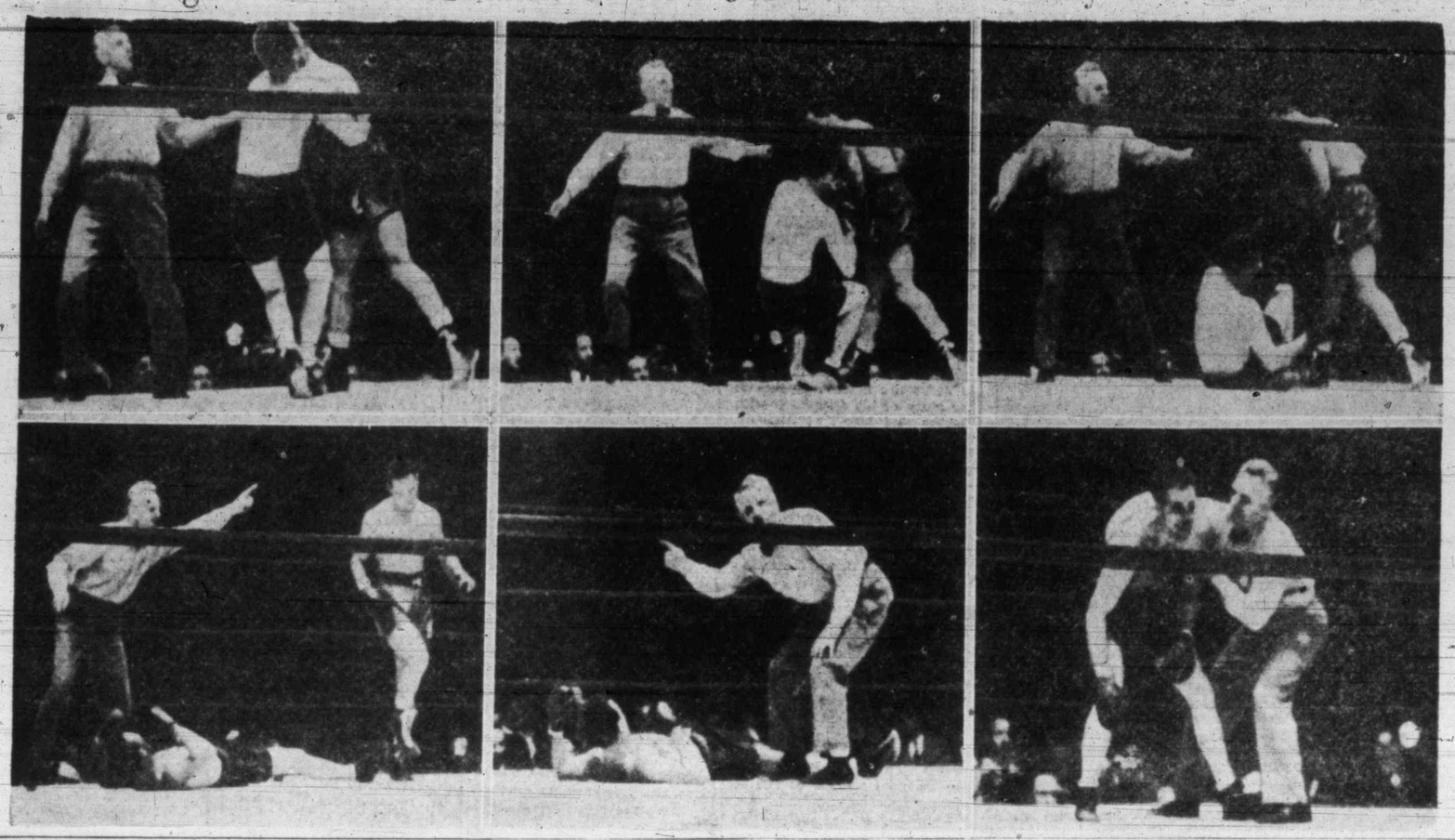

Salmon Sets Another Canadian Swim Mark

Swimming for the last time in Victoria as a junior, lanky Peter Salmon, Canadian record holder, broke another Dominion breast stroke mark in the Y.M.C.A. championship gala at the Crystal Garden last night when he thrashed over the 50 yards course in 29.2 seconds. His victory in that specialty, coupled with wins in other events, gave him the intermediate club championship, five points ahead of Eric Jubb and Jack Creedon, who will form with him Victoria's representation at the Canadian championships in Hamilton next month.

The annual "family party" included 28 events and produced some bang-up competition as Archie McKinnon's outstanding water boys and girls demonstrated their proficiency to their local supporters. Events were particularly close in the junior section, in which Ray Jub and Barry Caviness tied for first honors.

NIXON TAKES TITLE

Among the seniors Rod Nixon annexed championship laurels, beating Bob Montgomery by a single point in the men's division, while in the girls' section Joan Morgan finished three points up on Leslie Rimmer, who rounded out a nice swimming performance with a neat diving display in company with springboard ace Ted Rau.

Jean Mills bested Audrey Schofield in the intermediate girls' division, and Myfanwy Nixon and Louis Naysmith finished first and second in the girls under 15 group. Keith Howard and Bob Abbott tied for the boys under 12 title, and Carol Anne Graham won by a single point from Margot Wood in the similar class for girls.

A smart comedy turn by Bob Mohigomery and Dick Bowden and team diving by Rau and Jack Moffatt completed a good program.

200 Contenders For P.N.W. Golf Tourney

TACOMA (AP)—The northwest's topflight amateur golfers lined up more than 200 st ong today for a crack next week at the titles now held by Harry Givan of Seattle and Betty Jean Rucker of Spokane.

The maximum number of entries permitted — 160 — were expected for the qualifying rounds in the 4th annual Pacific Northwest Amateur Golf Association championship tournament, which opens Monday morning on Fircrest golf course. And upwards of 70 women will tee off on the nearby Tacoma Country and Golf Club's tough layout.

Givan faces a tough opponent in Marvin (Bud) Ward of Spokane, the U.S. amateur champion and former P.G.N.A. titlist.

FASTBALL PRACTICE

Youth Action Committee fastball team will hold a practice tomorrow morning at 10.30 at Victoria High School grounds.

VANCOUVER (CP) — New Westminster Adanacs triumphed 15 to 12 over the North Shore Indians here tonight in a hotly contested but surprisingly clean intercity Lacrosse League game.

Hughson Bests Feller

Three of his Boston Red Sox pitching mates have won more games, four own a better record, yet when the chips are down it is Cecil (Tex) Hughson who invariably comes through for Manager Joe Cronin with that all-important win.

The tall Texan, only Boston hurler to win on the current western trip, was the hero of what may well turn out to be Boston's most significant victory of the year when he bested Cleveland's Bobby Feller 1 to 0 last night in as brilliant a mound duel as witnessed all season.

The triumph, Boston's second in the last nine starts, aside from giving the faltering American League leaders a psychological lift, enabled the Red Sox, for the first time in nearly two weeks, to widen the gap between themselves and their nearest pursuers. The victory stretched Boston's lead to 7½ games over the New York Yankees.

The National League leading Brooklyn Dodgers also came through their toughest test with flying colors when they subdued the challenging St. Louis Cardinals 7 to 5 in the opener of an important three-game series. The victory enabled the Flatbushers to increase their first-place margin to 2½ games over the Red Birds.

CHICAGO WINS

The third-place Chicago Cubs climbed to within 2½ games of the Cards by downing New York Giants 5 to 4.

Hal Newhouser, Detroit's sensational southpaw, chalked up his 100th mound triumph in his seventh major league season by pitching the Tigers to a 6 to 2 win over the Yankees.

Behind the three-hit hurling of Schoolboy Rowe, Philadelphia Phillies emerged from the National League cellar for the first time this season by downing Cincinnati Reds 2 to 1.

Mort Cooper scattered eight hits in pitching Boston Braves to a 3 to 2 triumph over the Pittsburgh Pirates.

Cecil Travis' bases-loaded single in the ninth broke up a 1 to 1 hurling duel between Dutch Leonard of Washington and Denny Galehouse of St. Louis to give the Senators a 4 to 2 win over the Browns.

The Philadelphia Athletics also triumped in the ninth, scoring two runs in the ninth to defeat the Chicago White Sox 5 to 3.

NATIONAL LEAGUE

	R.	H.	E.
Cincinnati	1	3	1
Philadelphia	2	8	1
Batteries: Heusser, Hetki and Lamanno; Rowe and Seminick.			
Pittsburgh	2	8	0
Boston	3	12	0
Batteries: Ostermueller and Lopez; Cooper and Masi.			
Chicago	5	6	2
New York	4	9	0
Batteries: Schmitz, Erickson and McCullough; Kennedy, Trinkle and Cooper.			
Brooklyn	7	12	1
St. Louis	5	14	0
Batteries: Brazle, Wilks, Schmidt, Donnelly and Kluttz, O'Dea, Garagiola; Lombardi and Sanlock.			

AMERICAN LEAGUE

Boston	1	5	0
Cleveland	0	3	0
Batteries: Hughson and H. Wagner; Feller and Hayes.			
Washington	4	8	7
St. Louis	2	8	0
Batteries: Leonard and Evans; Galehouse and Helf.			
New York	2	4	4
Detroit	5	6	1
Batteries: Page, Gudsport, Gettel and Niarhos; Suvestri, Newhouser and Tebbetts.			
Philadelphia	5	8	0
Chicago	3	10	0
Batteries: Marchildon and Rosar; Dessautels, Haynes, Hamner, Caldwell and Tresh, Dicker.			

Athletics Enjoy Forced Layoff; Salem Tops Again

Victoria Athletics in the midst of their longest winning streak—four straight—were forced into idleness at Vancouver yesterday when their Western International League ball game was postponed on account of wet grounds. The A's and Caps were scheduled to run off two games today and continue with games Monday, Tuesday and Wednesday before returning to this city for four games next Thursday, Friday and Saturday.

That little game of leapfrog Salem and Wenatchee have been playing in the league was going full tilt last night with Tacoma, anxious to get in on the fun, holding Wenatchee down while Salem hopped back into first place.

The hottest team in the loop—Bremerton—kept right on galloping toward the leapfroggers by cracking out an 8 to 5 win over Yakima.

By losing to Tacoma, 7 to 3, Wenatchee dropped five percentage points behind Salem, which bested Spokane 9 to 3. Tacoma now is four games out of first place, Bremerton four and a half.

Short scores follow:

	R.	H.	E.
Salem	9	15	0
Spokane	3	12	1
Batteries: Soderburg and Kerr; Barisoff, Faria (1), Powers (7) and Hartje.			
Bremerton	8	14	4
Yakima	5	8	3
Batteries: Kittle, Medeshini (8) and Paglia; Kralovich, Marshall (6) and Gibb.			
Wenatchee	3	8	4
Tacoma	7	9	1
Batteries: Green, Babbitt (2) and E. Fitzgerald; Junghluth, Green'aw (8) and Kemner.			

Ciros Win 10th In Fastball Play

Ciros continued their march towards the men's senior fastball league championship Friday evening, downing the winless Canadian Legion club 6 to 1. It was Ciro's 10th triumph of the season in 11 starts.

Vic Burtt, Ciros' left-handed moundsman, showed good control in holding Legion to three hits. Two of the hits were consecutive in the second inning and resulted in the ex-service team's lone marker. The two hitters were McDonald and Sage.

Bert Nelson pitched well for Legion, allowing Ciros to seven hits, but his support from the infield was lacking. Three runs came in the fifth and three more in the eighth.

Next game in the league will be Sunday afternoon, 2.30, at Central Park, Ciros meeting Legion again, Monday evening, 6.30, Hoyle-Brown will meet Legion on the same grounds.

CHALLENGES LOUIS

MANCHESTER, Eng. (CP)—Professional golfer Dai Rees, leading British tournament winner this season, today challenged Joe Louis to a match—golf, not boxing—if the world heavyweight champion visits Europe this summer.

Graphic Arts Golf Tourney Tomorrow

With a large entry from Victoria and Vancouver, the annual Graphic Arts golf tournament will be staged tomorrow at the Colwood Club. To the winner will go the Norman F. Hall trophy.

Following the tournament the players and guests will gather in the clubhouse for the annual dinner and presentation of prizes.

Draw and starting times follow:

11.00—J. Caddell, L. Colton, R. Lawson and J. Bacon.
11.05—C. Macdonald, I. Donaldson, R. Jealouse and S. Jenkins.
11.10—K. MacDonald, D. Jenkins, H. Whitehouse and B. Ray.
11.15—D. McDiarmid, O. Corbett, L. Glazan and C. Meade (V).
11.20—G. Langley, L. Rimmer, K. Garland and N. Robertson.
11.25—G. Gunnies, A. Caddell, R. Turner and H. Shepherd.
11.30—W. Johnston, H. Anderson, A. Walker and R. Foster.
11.35—A. Sutton, M. Wright, R. Hull and F. Robinson.
11.40—H. Stubbs, W. Halkett, C. Connorton and E. Teal (V).
11.45—C. Campbell (V), C. Hutton (V), P. Duggan (V) and S. Jackson (V).
11.50—A. Haseldine (V), H. Reid, R. Challoner and C. F. Banfield.
11.55—J. Horne, R. Cruickshank, P. Jackman and W. Plumb.
12.00—E. G. Porter, J. Hibberson and L. Johnston.
12.05—J. Jones (V), R. C. Buckingham (V), A. R. Boyd (V) and W. Sturken.
12.10—W. Oakley, A. Oakley, J. Barnes and W. McConechy.
12.15—E. Whitten, R. Knott, N. Parsell and A. N. Other.
12.20—Doc Rutherford (V), S. Sylvester, C. Wells and D. Elwood.
12.25—R. Bridger, W. Wakelyn, D. Ritchie and A. N. Other.
12.30—T. McDonald, A. Anderton, D. Malcolm and A. Bigham.
12.35—G. Thom, J. Sweeney, V. Baines and P. Aitken.
12.40—J. Hough, A. H. Anderson, A. Stokes and F. Fulton.
12.45—J. F. Stokes, L. Clough, J. McCrone and C. Miller.
12.50—R. Curtis, C. Wright, W. Higgins and [illegible]
12.55—A. Pierce, F. Costello, J. Donald and E. [illegible]

(V) Denotes Vancouver players.

Court Orders Seattle Rainiers To Pay Niemiec Season Salary

SEATTLE (AP) — A federal judge applied the Selective Service Act to baseball players Friday and told the Pacific Coast League Seattle Rainiers to pay a discharged second baseman the difference between his $730 monthly prewar salary and what he earns in other employment.

Judge Lloyd L. Black ruled that Al Niemiec, whom the Rainiers let go this spring on the ground that he had slowed down, was entitled to his former salary for the entire season, minus other earnings. Tom A. Durham, assistant United States attorney, confirmed eastern reports that Niemiec was released at his own request Thursday from a $150 monthly contract with the Providence (R.I.) Cranston Club of the New England League, and that he planned to stay in Seattle. Niemiec was not immediately available for comment.

"The ball club," Judge Black said, "need not play, but must pay, the petitioner."

The decision may have wide effect, since organized baseball generally has guaranteed veterans only a 30-day trial.

Juvenile Baseball Clubs Play Sunday

Juvenile nines of the Victoria Minor Baseball Association will be in action tomorrow afternoon at Hampton Road Park and Colville Road, both games starting at 1.45.

The league-leading Eagles will tangle with the Tillicum Athletic Club at Hampton Road Park, while Royal Canadian Navy and Bake's Top Notch collide at Colville Road.

Secretary George Cole reports that Esquimalt Taxi team is leading the parade in the midget department, while the top nine in the bantam division is Cardinals.

If there are any baseball clubs in the juvenile age section (18 years and under) or midget teams (16 years and under) throughout Vancouver Island that wish to arrange exhibition games with the local association they are asked to contact Cole at 1327 Balmoral Road.

LONGEST DAY GAME

Annual longest day game will be played on the Burnside Lawn Bowling Club greens tomorrow, starting at 2.15. Mixed rinks will be staged of three games and eight ends. The competition is open to all bowlers in Greater Victoria.

Oakland Increases Coast League Lead

Approaching midseason with a two and a half game lead in the Pacific Coast Baseball League, manager Casey Stengel of the Oakland Acorns today happily displayed his silencer for the pennant-boosting fans' unrest over his infield.

The silencer's name is Ray Hamrick, formerly of the Philadelphia Phillies. His smooth performance at shortstop last night in the Acorns' 9 to 2 shellacking of Los Angeles kept the quick-lipped Oakland backers contented.

The second place San Francisco Seals let the gap separating them from the Acorns widen as they fell 6 to 5 before the Hollywood Stars.

In the only other league game last night the Sacramento Solons eked out a 2 to 1 decision in 11 innings over the Seattle Rainiers.

	R.	H.	E.
Seattle	1	6	2
Sacramento	2	6	0
(Eleven innings).			
Batteries: Pearson and Poland; Mann and Conroy.			
Hollywood	6	7	1
San Francisco	5	12	2
Batteries: Erautt, Gregory (5), Bittner (8) and Unser; Seward and Ivy.			
Oakland	9	16	2
Los Angeles	2	7	1
Batteries: Stephens and B. Martin; Chamber, Baker (5), Errickson (9) and Stephenson, Williams (9).			

Edgelow And Laddie Defeat Jesse Owens

Jesse Owens may have scored victories over horses in previous exhibitions, but the former Olympic sprint champion didn't stand a chance last night at Athletic Park when he came up against Geoff Edgelow and his white thoroughbred Laddie.

Staged as an added attraction to the Seattle-Portland negro baseball game, the race saw Edgelow get his mount away to a flying start, catch Owens after about 20 yards and finish the century dash a good 15 yards ahead.

Performance of the two ball clubs failed to produce anything in the way of excitement as the Portland nine chalked up an 8 to 2 triumph. The Seattle club ruined any chances of winning with eight errors. Overton, on the mound for Portland, came up with a five-hit pitching trick, showing a fair curve ball and turn of speed.

Short score follows:

	R.	H.	E.
Portland	8	12	3
Seattle	2	5	8
Batteries — Overton and Hardin; Sayler and Marcell.			

Pace Golf Field

TOLEDO, O. (AP)—Shooting consecutive best ball rounds of 64, the team of Byron Nelson of Toledo and Harold (Jug) McSpaden of Sanford, Me., was out in front by two points Friday at the end of the third round of the Inverness invitational golf tournament.

Nelson and McSpadden drubbed Toney Penna of Cincinnati and Herman Barron of White Plains, N.Y., five up in the morning round and did the same to Herman Keiser of Akron, O., and Chandler Harper of Portsmouth, Va., in the afternoon.

Those two triumphs gave the Nelson-McSpaden duo a score of 13 points to 11 for Ben Hogan of Hershey, Pa., and Jimmy Demaret of Houston, Tex., the first day leaders.

Expect Big Crowd At Langford Races

With the weatherman promising "clear skies" for tonight, another big crowd is expected at the international auto races presented by the B.C. Automotive Sports Association at the Langford Speedway. The program will get under way with time trials at 7.45.

At least four U.S. drivers and their four-wheeled power plants will show, race officials stated today. There possibly may be more. The "definites" are Lou McMurtry, a regular visitor from Seattle; Zeke Ziegler, another Seattle boy who has shown here twice this season; and two newcomers from the Puget Sound City, Dell Fanning and Don Baker.

Digger Caldwell, the local boy who has really made good in Langford programs, taking the main events in every one of the shows so far, will head the Victoria contingent of speedsters. Others who will be wheeling include Jerry Vantreight, Corky Thomas, Johnny Wright, Bob Wensley, Jack Norton, Pike Green and Vancouver's Jack Spaulding.

They'll Do It Every Time

HANSON
SALMON PLUGS
Various Sizes and Colors
• • •
Roger Monteith
Fishermen's Supply
618 FORT ST. G 5223

BRAKES
SPECIALIZED
CARBURETOR AND MOTOR
TUNE-UP SERVICE
BOULTBEE
(VICTORIA) LTD. 1100 YATES ST.

HOW SAFE IS YOUR CAR?
Would you feel safe in your car driving 50 miles per hour? Why not bring your car in today and let us give it a thorough check-up. Know your car is safe!
VICTORIA DEPOT GARAGE
BROUGHTON AT BROAD
(Next to Coach Lines Depot) E 6141

BASEBALL SHOES
New Stock Just Arrived
BERNARD LTD.
1410 DOUGLAS G 5911

HASLAM'S
AUTO LAUNDRY
114 FORT ST. B 2844
CARS WASHED THOROUGHLY $1.00
SIMONIZING WORK
24-HOUR TAXI SERVICE

CHEER UP THE KITCHEN
Cheerful kitchens mean cheerful families! You'll enjoy adding new, fresh, lovely colors to your kitchen furniture, woodwork with B-H Chi-Namel—a fast-drying enamel, easy to apply, economical too!

Victoria Dealer
BERNARD LTD.
SPORTING GOODS
1410 DOUGLAS ST. G 5911

For authentic styles—

W. & J. WILSON

SLEEPING BAGS
PACK SACKS, PACK BOARDS
VICTORIA SPORTING GOODS CO.
1002 BROAD ST. G 6611

ALL EX-OFFICERS R.C.A.F.
A GENERAL MEETING OF THE AIR FORCE OFFICERS' ASSOCIATION
CITY HALL—8 p.m. MONDAY, JUNE 24
COME AND JOIN

INTERNATIONAL
AUTO RACES
SATURDAY NIGHT—JUNE 22—7.45
ADMISSION $1.00 Including Tax
LANGFORD SPEEDWAYS
American and Canadian Cars

Sidney Carnival and Sports Meet
JUNE 26, 1946
WAR MEMORIAL PARK, SIDNEY
Admission 25¢ Children Under 14 FREE
Valuable Cash and Other Prizes
BIG PARADE DECORATED FLOATS, DECORATED BICYCLES, CHILDREN WITH PETS, AND FEATURING A BATHING BEAUTY CONTEST AND CARNIVAL QUEEN CONTEST

Go Places This Vacation

COMFORTABLY BY COACH LINES

SOOKE HARBOR $1.15 Return Inc. Tax	QUALICUM BEACH $7.25 Return Inc. Tax
SHAWNIGAN LAKE $1.95 Return Inc. Tax	PORT ALBERNI $9.60 Return Inc. Tax
COWICHAN BAY $2.45 Return Inc. Tax	COURTENAY $10.05 Return Inc. Tax
COWICHAN LAKE $1.95 Return Inc. Tax	CAMPBELL RIVER $12.15 Return Inc. Tax

RETURN TICKETS ON ABOVE FARES ARE GOOD FOR 180 DAYS
ASK AT THE DEPOT FOR SCHEDULES AND LOWER WEEK-END FARES

COACH LINES

629 BROUGHTON at BROAD Tel. E 1177

WANTED

Assistant Home Service Advisor

(FEMALE)

Large corporation in Victoria requires the services of an Assistant Home Service Advisor with University degree in Home Economics or post graduate work in dietetics in a hospital; or at least one year's experience in Home Economics. Ability to meet and speak to the public is necessary.

To give home demonstrations in the new methods of using electric ranges, refrigerators, ironers, etc.; to demonstrate the care and use of these appliances in Home Economics classes; to assist at cooking classes; to carry out Kitchen Planning Services.

Apply, giving full particulars as to age, education, marital status, qualifications, practical experience, date available, etc., to Box 6799, Times.

FOUNDED 1829

Upper Canada College

Toronto, Canada

A RESIDENTIAL AND DAY SCHOOL FOR BOYS, AGED 7 - 18

Junior and Senior Matriculation: Games for all boys: Fireproof Residences: Well equipped classrooms: Modern Gymnasium: Swimming Pool. Scholarships offered boys of fourteen and under. Autumn Term opens Wednesday, September 11th. For Prospectus please apply to

L. M. McKenzie, B.A., *Principal*.

464

BAD BREATH'S YOUR TROUBLE BIG BOY!

76% OF ALL ADULTS HAVE BAD BREATH—
—the bar to romance, popularity, success

Don't *you* be a victim of BAD BREATH. You don't need to offend. Just brush your teeth night and morning and *before every date* with Colgate Tooth Powder. Remember, scientific tests prove that, in 7 cases out of 10, Colgate Tooth Powder quickly stops oral bad breath. Yes, Colgate's *double-action* cleans your breath as it cleans your teeth—two jobs for the price of one.

COLGATE TOOTH POWDER

Cleans your breath as it cleans your teeth!

25c 40c

Advertise in The Times

Best Rose In June Flower Show

A McGredy's Yellow rose, entered by Harold O. Simpson, won the prize for the most beautiful rose exhibited in the summer flower show of the Victoria Horticultural Society. The show, held in the lower ballroom of the Crystal Garden, will end with an auction at 9.15 tonight.

Fred Taylor, who specialized in rose entries, took top honors in the flower show, with 11 first prizes and four seconds. Mrs. Angus MacKay, who exhibited a variety of flowers, placed second, and Mr. Simpson, with an exhibit of roses, third.

More than 300 exhibits were entered. Judges were W. G. Darling, head gardener at Government House; Fred Saunders, head gardener at the Empress Hotel; W. C. Hamilton, head gardener at Lansdowne Road Military Hospital, and E. W. White, Department of Agriculture.

Eurasian Javanese Girl Key Figure In $40,000,000 Theft

BATAVIA, Java (Reuter)—A dark-eyed, 27-year-old Eurasian girl who boasted to her friends that "I am richer than any queen" is a central figure in one of history's greatest loot cases—disappearance of $40,000,000 worth of gold and jewelry soon after the Japanese collapse. Investigation has brought arrest of 11 persons, including a British security captain.

British and Dutch agents have recovered practically the entire treasure, looted by a Japanese officer, and most of those arrested will be charged before the Batavia court in nine days.

Former mistress of a Japanese officer, bright-eyed mother of two half-Japanese babies, the Eurasian girl, Carla Wolff, became a fabulous figure in Batavia before the full story of the theft came to light. She kept an armed bodyguard and friends: "I sleep in a gold bed and eat from gold plates."

The robbery was discovered when Carla complained that a British officer had used third-degree methods to obtain information.

Asked by the Dutch prosecutor to whom she took her complaint why she had been ill-treated, Carla casually replied. 'Oh—it was about the gold and all that."

"All that" comprised the valuables of all the pawn shops in Java—a hoard of gold and jewelry worth $40,000,000.

The robbery was carried out three days after the Japanese capitulation when Capt. Nakamura of the Japanese military police visited the Batavia head office of a government pawn service—all Java pawn-broking is government controlled—and filled 10 steel boxes and crates with the most valuable loot he could find.

A British officer, Capt. J. R. H. Morton, was arrested for his alleged part in the disposal of a portion of the loot and Scotland Yard officers are awaiting the arrival in Britain of Sgt. K. F. Dawson, who is aboard a ship from Batavia.

Bill Would Outlaw Union Racketeering

WASHINGTON (AP) — The Hobbs Bill making unions in the United States subject to the Anti-Racketeering Act sailed through the Senate Friday and on to President Truman's desk despite bitter opposition from labor leaders.

The bill would make it unlawful for union members along with anyone else to hinder interstate commerce by "actual or threatened force, or violence, or fear of injury, immediate or future."

The bill has been offered annually by Representative Sam Hobbs (Dem., Ala.), since 1942, but it never before cleared Congress. However, its main provision was embodied in the Case Labor Disputes Bill which Mr. Truman vetoed as a whole.

Gang War Predicted By Vancouver Paper

VANCOUVER (CP) — The Vancouver News-Herald said this morning that gang warfare, involving gangs newly arrived from the prairies trying to muscle in on established gangs in the gambling racket, has broken out here.

The newspaper said that a clash between rival gangs has led to bloodshed, and that the warfare threatens to break out on a large scale at any moment.

"The racketeers have thousands of dollars at stake, said the News-Herald. "The prairie gangs are prepared to fight the longer-established rivals to a finish."

Langford W.I.—The Langford Women's Institute will hold its 32nd birthday party on Tuesday in the hall on Dunford Road. Business meeting will be held at 2 and visitors and all former members will be welcomed at 3 by the president, Miss L. M. A. Savory.

ABSOLUTE SCIENCE

ABSOLUTE SCIENCE—NEW ADDRESS. 163 Bushby St. Take Fairfield-Gonzales bus to Eberts. Sunday, 11 a.m.; evening 7.30 o'clock. Phone E6261. Agnes Gilson, for instruction.

CHRISTADELPHIANS

CHRISTADELPHIAN — ROYAL BANK Hall, corner of Fort and Cook Sts. Sunday morning at 11.

CHURCH OF CHRIST

CHURCH OF CHRIST, 1620 FERNWOOD Rd.—Church meets at 11 a.m. for Breaking of Bread. G2670, secretary.

FOURSQUARE GOSPEL

ESQUIMALT FOURSQUARE CHURCH—891 Esquimalt Rd., near Head St. Services: 10 a.m., Sunday school; 11 a.m., fellowship; 7.30 p.m., evangelistic; Wednesday, 8 p.m., Bible study; Friday, 8 p.m., Crusaders.

GOSPEL HALLS

BETHESDA, 1960 OAK BAY AVE. SUNday, 11 a.m., the Lord's Supper; 7 p.m., Sunday school and Bible study; 7.30 p.m., Gospel speaker, Mr. G. Hearn.

OAKLANDS GOSPEL HALL — CEDAR Hill Road at Hillside. Sunday, 9.30, Sunday school and Bible class; 11 a.m., the Lord's Supper; 7.15 p.m., Gospel service, to be conducted by Mr. T. Crawford. Thursday, 2.30, women's Gospel meeting; 8 p.m., prayer and Bible study. Friday, 8 p.m., young people's meeting.

VICTORIA GOSPEL HALL, 935 PANdora Ave. 11 a.m., worship and Breaking of Bread; 7.30 p.m., Gospel service, speaker, Mr. Stephen Biggs. 8 p.m., Tuesday, Bible reading. 8 p.m., Thursday, prayer and praise.

LUTHERAN

GRACE ENGLISH LUTHERAN — BLANShard and Queens. Services Sunday, 11 a.m., 7.30 p.m. Sunday school, 10 a.m. Rev. T. A. Jansen.

HOPE LUTHERAN CHURCH — THE Church of the Lutheran Hour. Graham and Hillside Sts.

SOCIETY OF FRIENDS

SOCIETY OF FRIENDS (QUAKER), 1839 Fern St., off Fort. Sunday meeting for worship, 11 a.m.

SPIRITUALIST

FIRST UNITED SPIRITUALIST Church, Royal Bank Hall, corner Cook and Fort. Rev. Ethel Showers. Address, subject, "What Are You Seeking?" Clairvoyance.

THOMAS CRAWFORD

Will Speak in the

OAKLANDS GOSPEL HALL

SUNDAY, 7.15

Friends At Bethany

Scripture: Mark 14:3-9; Luke 10:38-42; John 11:1-44; 12:1-3; Galatians 5:13

By WILLIAM E. GILROY, D.D.

Many people miss the full significance of the earthly life of Jesus through a failure to grasp with realism the fact of His humanity.

To any such who read these words, I would emphasize that the significance of Christ's divinity is that it was revealed in His human life. As John says, "The Word was made flesh." The great fact to emphasize is the Incarnation. The Incarnation means that Jesus was both divine and human.

Both the human and the divine in Jesus are made very real in the story of his friendship with Martha and Mary, at Bethany, and with their brother Lazarus. We see Jesus in the friendly contacts of that Bethany home, a welcome guests, accepting the kindness and hospitality like any man in need of companionship and comfort, but giving more than He received.

We see Him entering into the life of the home, observing the rivalry, or the conflict of temperaments, between the two sisters; mildly rebuking Martha for her complaint about Mary's not helping her with the work, overcome with human emotion as He finds the sisters weeping over the death of Lazarus.

What humanity in that shortest of all verses in the Bible, "Jesus wept"! What divinity in the recorded miracle of His restoring Lazarus to life!

The scriptural passage assigned for this lesson from Mark 14 tells of an incident at Bethany, but in another home—the home of Simon the Leper. John 12:1-3 tells of a somewhat similar incident in the home of Martha, when Mary anointed the feet of Jesus.

The similarity of these incidents does not justify the supposition that some have made. There is no clear indication that the woman mentioned in Mark's account was Mary of Bethany, though the dinner occurred in that village. In fact, if Mary was the woman it seems strange that she should not have been specifically named.

There is plenty in the narrative of the friendship of Jesus with Martha, Mary and Lazarus to occupy our solid interest without our needing to indulge in speculation.

The age-old debate concerning the characters of the two sisters, and the justification of the one or the other, is not very profitable, either. There will always be Marthas and Marys, and the church and the world need both types.

The Marthas may complain, but they wouldn't be happy if they weren't serving; and Mary of Bethany is a constant reminder that there is something higher than the satisfaction of material needs. It is not enough merely to serve the Master; we must also listen to His words and seek His guidance.

POSTPONE FASTBALL

The fastball game scheduled last night between K.V.'s and Brentwood Aces of the senior B men's A division was postponed until Monday evening.

Presbyterian Church in Canada

"Forsake Not the Assembling of Yourself Together as the Manner of Some Is"

Saint Andrew's

DOWN TOWN
Corner Douglas and Broughton Sts.
REV. J. L. W. McLEAN, M.A.
Minister
Organist and Choirmaster
C. C. WARREN, L.R.S.M., A.T.C.M.

Guest Preacher
DR. J. R. JOHNS
11 a.m.—
"FAITH'S UNFAILING DEFENCE"
7.30 p.m.—
"WHERE DOES CHRIST WORK?"
WE WELCOME VISITORS

British-Israel World Federation (Canada) Inc.

TUESDAY, JUNE 25, 8 p.m.
LOWER HALL, FIRST BAPTIST CHURCH
"THE PALESTINIAN PROBLEM"
Speaker, MRS. O. A. BRAKE
(Tune in CJOR (600) at 2 p.m. each Sunday for broadcast by Rev. E. J. Springett.)
H'q'r's. and Bookroom, 708 Cormorant
Secretary's phone, G 6031

CHRISTADELPHIAN

ORANGE HALL
725 COURTNEY STREET
PUBLIC LECTURE 7.30 p.m.
Subject:
"WHAT IS SALVATION?"
Speaker, MR. A. BADCOCK
VANCOUVER
Morning Service 11 o'Clock
READ "CHRISTENDOM ASTRAY"
Free From Above Address

Anglican Services

CHRIST CHURCH CATHEDRAL

First Sunday After Trinity
HOLY COMMUNION
8 and 9.30 a.m.
MATINS—11 a.m.
Preacher, THE DEAN
EVENSONG—7.30 p.m.
Preacher, THE REV. T. L. LEADBEATER
Sunday School—Memorial Hall
10 a.m. (Beginners, 11 a.m.)
James Bay School—11 a.m.
James Bay Evensong—3 p.m.

ST. JOHN'S

Quadra, near Pandora
REV. GEORGE BIDDLE, L.Th., Rector
8 a.m. Holy Communion
11 a.m.
Ven. R. Connell
7.10 p.m.—Organ Preludes
Frederick Chubb
Choral in A Minor (Cesar Franck)
Romance (Lemare)
When I Survey (Parry)
7.30 p.m.
Rev. Fred Comley
(St. Margaret's School will attend this service.)

St. Mary's Church

OAK BAY
Holy Communion at 8.30 a.m.
Matins and Sermon at 11 a.m.
Preacher, Rev. F. A. Springborn
Children's Flower Service at 2.30 p.m.
Evensong with Sermon at 7 p.m.
Preacher, Archdeacon A. E. de L. Nunns
THURSDAY
Holy Communion at 10.30 a.m.
Rector, Archdeacon A. E. de L. Nunns

ST. BARNABAS CHURCH

Corner Cook and Caledonia
First Sunday After Trinity
Holy Communion—8 a.m.
Children's Mass and Sunday School—9.30 a.m.
Sung Mass and Procession—11 a.m.
Evensong and Sermon—7.30 p.m.
Canon Michael Coleman in charge all day
Holy Communion daily at 7.30 a.m., except Wednesday 8 a.m., and Friday, 9.30 a.m.
REV. E. G. MUNN, Rector

ST. ALBANS

Corner Ryan St. and Belmont Ave.
PATRONAL FESTIVAL
11 a.m.—Holy Communion
Preacher: Rev. T. L. Leadbeater
7.30 p.m.—Evensong
Preacher, Rev. N. S. Noel
REV. F. E. M. TOMALIN
Priest in Charge

ST. GEORGE'S CHURCH

CADBORO BAY
HOLY COMMUNION—8 a.m.
CHURCH SCHOOL—9.45 a.m.
EVENSONG AND SERMON—7.30 p.m.
"CHRIST THE MISUNDERSTOOD"
Preacher, THE REV. WILLIAM HILLS, Vicar, Chaplain, R.C.N. (Ret.)
SUNDAY PICNICKERS WELCOME

First Church of Christ, Scientist

CHAMBERS ST. and PANDORA AVE.
A Branch of The Mother Church, The First Church of Christ, Scientist, in Boston, Massachusetts
SUNDAY SERVICES
11 a.m. and 7.30 p.m.
Subject:
"IS THE UNIVERSE, INCLUDING MAN, EVOLVED BY ATOMIC FORCE?"
SUNDAY SCHOOL
9.45 and 11 a.m.
TESTIMONIAL MEETING
Wednesday, 8 p.m.
FREE PUBLIC READING-ROOM and LENDING LIBRARY
at 512 Scollard Building, 1207 Douglas Street
ALL ARE WELCOME
Christian Science programs are radiocast over KOMO, 1,000 kc., every Saturday at 3.45 p.m., and over CJOR, 600 kc., every Sunday at 8.45 a.m.

United Church of Canada

"That they all may be one"

FIRST UNITED CHURCH

CORNER QUADRA STREET AND BALMORAL ROAD
REV. HUGH A. McLEOD, M.A., D.D., Minister
MR. MELVIN KNUDSEN, Director of Music
REV. F. W. ANDERSON, M.A., Visiting Minister
MR. J. INGRAM SMITH, Organist
11 a.m.—THE SACRAMENT OF THE LORD'S SUPPER"
Anthem: "How Long Wilt Thou Forget Me?" (Pflueger).
7.30 p.m.—"AS ONE THAT SERVETH"
Anthem: "Jesus Said Unto the People" (Stainer).
The Sacrament of the Lord's Supper at the close of the service.
The Minister at Both Services

Metropolitan United Church

Corner Pandora Avenue and Quadra Street
Pastor, REV. A. E. WHITEHOUSE, B.D., D.D.
Organist and Choirmaster, Edgar Holloway, L.R.S.M., A.T.C.M.
The Sacrament of the Lord's Supper will be administered at each service.
11 a.m.—"GOD'S BELIEF IN US"
7.30 p.m.—"WHAT OF CHIVALRY?"
Dr. Whitehouse will preach at both services.
Morning soloist, Mrs. T. H. Johns.
9.45 a.m.—Church School; Intermediate and Senior
11 a.m.—Church School; Juniors, Beginners, Primary, Nursery
A "fellowship hour" for young people after the evening service.

CENTENNIAL UNITED CHURCH

Gorge Road near Government St. Minister, REV. W. R. ASHFORD, B.A.
9.45 a.m.—MISS AMENT will address the Sunday School on "LEPER WORK"
11 a.m.—"THE ALL-HEARING EAR"
7.15 p.m.—Gospel Song Service
7.30 p.m.—"A REDEMPTIVE GOLDEN RULE"
Soloists: Samuel Swetnam and Mrs. G. E. Lane; choral music.

Victoria Truth Centre

734 FORT ST.
REV. EMMA M. SMILEY, Minister
Sunday, 11 a.m.
"INDIVIDUAL RESURRECTION"
Sun., 11 a.m.—Children's Church of the Golden Key
Sunday, 7.30 p.m.
"RENEWING CONSCIOUSNESS"
Tues., 3 p.m.—Healing Service
Tues., 8 p.m.—Young People's Society
Thurs., 7.30 p.m.—Junior Y.P.S.
SONG RECITAL AFTER SUNDAY EVENING SERVICE
Soloists: Mrs. R. H. Nash and Thos. Kelway; accompanist: Mrs. C. C. Warn.
ALL ARE WELCOME

Oak Bay United Church

Mitchell and Granite
Minister, W. W. McPHERSON, M.A., D.Th.
Director of Music, Francis Stevenson
11 a.m.—"THE DIVINE SIDE OF THINGS"
(Dedication of New Pulpit)
7.30 p.m.—SACRED SERVICE OF MUSIC BY CHOIR
Anthems, Duets, Quartettes and Solos
Friday, June 28, 8 p.m.—Prepartory Service and Reception of Members.

Fairfield United Church

Five Points Pastor, REV. W. ALLAN
11 a.m.—"A RELIGION FOR EVERY DAY"
7.30 p.m.—"PROSPERITY BRINGING JOY OR JUDGMENT?"
Visitors and new residents cordially welcomed.

Emmanuel Baptist Church

Fernwood and Gladstone
REV. W. L. McKAY, B.A., B.D., Pastor.
11 a.m.—"NOTHING BUT LEAVES"
7.30 p.m.—"MORE THAN SILVER AND GOLD"
Sunday School—9.45 a.m.
Primary—11 a.m.

Hear CHAPLAIN CHAS. E.
NOTSON
En Route on an
"OPERATIONAL TRANSFER"
(Changing Battlefronts)
Recently U.S. army chaplain, released from service in Europe, returning with Mrs. Notson as missionaries to the Kansu-Tibetan border mission of the Alliance this summer, taking with them a "jeep" Providentially provided to solve extensive travel problems in the hinterlands of China.
Speaking at 11 a.m. and 7.30 p.m.
Gospel Tabernacle
Christian and Missionary Alliance
Yates Street near Cook
REV. FREDERIC M. LANDIS, Pastor

KINGDOM MINISTRY

CRYSTAL GARDEN
SUNDAY, 7.15 p.m. PROMPT
Service Conducted by P. W. McMILLAN
Subject: "DIVINE TIME MEASURE or "WHAT IS RUSSIA'S MOVE?"
Music by Miss Ethel James
Soloist, Miss Currie
Everybody Heartily Welcome

CHURCH OF OUR LORD

Corner Blanshard and Humboldt Sts.
REV. DONALD L. GORDON, Minister
11 a.m.—"NOT BY MIGHT NOR BY POWER"
7.30 p.m.—"BEING OBEDIENT TO CHRIST'S COMMAND"
ALL ARE WELCOME

9.45 a.m. Sunday School
11 a.m. DEVOTIONAL
GLAD TIDINGS
9.15 a.m. RADIO—CJVI
7.30 p.m. EVANGELISTIC SERVICE
842 North Park Street
E. W. ROBINSON, Pastor

FREE METHODIST

1416 Douglas Street (above Coast Hardware)
9.45 a.m.—Bible School 11 a.m. and 7.30 p.m.
Guest Speaker REV. F. J. ARCHER of Seattle, Wash.
8 p.m. Thursday—Midweek Service
THE CHURCH OF THE WESLEYAN MESSAGE
PASTOR B. SMITH

FIRST BAPTIST
Quadra at Mason
Minister, REV. G. R. EASTER, B.A., B.Th.
Organist and Conductor, Mr. Oliver Stout
10 a.m.—Church School
11 a.m.—Morning Worship: "THY WILL BE DONE"
(Fifth in series on The Lord's Prayer.)
7.30 p.m.—Evening Worship: "THE CERTAIN VICTORY OF RIGHT"
"The Church Where Everyone Sings"

EVANGELISTIC TEMPLE

Corner Pandora Avenue and Blanshard St.
PASTORS R. A. and EFFIE REYNOLDS
11 a.m.—"THE CALL OF THE BRIDEGROOM"
7.30 p.m.—"COMING! COMPULSORY RELIGION!"
An informative study of what lies ahead.
SUNDAY SCHOOL—9.45 a.m.
WEEK NIGHTS—TUESDAY, THURSDAY and FRIDAY, 8 p.m.
STREET MEETING—Blanshard and Yates—Saturday, 8 p.m.

Central Baptist
Pandora Ave.
Pastor
J. B. ROWELL

"WE PREACH CHRIST CRUCIFIED, RISEN AND COMING AGAIN"
11 a.m.—Special Message
"BY MY SPIRIT, SAITH THE LORD OF HOSTS"
College Night
7.30 p.m.—Song Service at 7.15
Speakers—Students of Northwest Baptist Bible College:
NELSON EAGLES and JOHN RICHARDS
SPECIAL MUSIC AND SONG — WELCOME TO ALL

AT THE SALVATION ARMY CITADEL

715 Johnson Street MAJOR and MRS. A. McINNES
Farewell meetings will be conducted over the week-end for Major and Mrs. McInnes, who leave for New Westminster.
11 a.m.—HOLINESS MEETING 7.30 p.m.—SALVATION MEETING
2 p.m.—COMPANY MEETING FOR YOUNG PEOPLE
Major and Mrs. E. Brunsdon of the Red Shield Canteen will also farewell and will leave for Nanaimo.
WEEK-NIGHT MEETINGS
Welcome Meeting on Thursday at 8 p.m. for Major and Mrs. J. Nelson
Saturday at 8 p.m.—PRAYER AND PRAISE
YOU ARE CORDIALLY INVITED

YOUR HOUSE WILL 'LAUGH' AT RAIN . . .

when it's protected by good, sturdy Johns-Manville Asbestos Roofing!

This superior roofing is your best assurance of having a snug, weather-tight home all the year round! It's sturdy, beautiful and economical!

Come in soon for a free estimate!

V. I. HARDWOOD FLOOR CO.

Distributors: JOHNS-MANVILLE MATERIALS Wholesale and Retail

A. H. DAVIES

707 JOHNSON — G 7314

CREPE Half-Slips

In tearose. Sizes 32 to 38.

2.50

• • •

POLKA DOT BLOUSES

Short and three-quarter sleeves. Bow necks, roll necks. Sizes 14 to 20.

2.95

DICK'S DRESS SHOPPE

CAMPAIGN RIBBONS

Regulation for uniform. miniatures for civvies Maple Leaves Oak Leaves Clusters Rosettes

SUITS AND UNIFORMS MADE TO ORDER

We can outfit you promptly in the latest in civies or a smart new uniform.

EFFICIENT REMODELING

St. James Tailors

633 YATES ST. B 2711

WATERPROOF CLOTHING

KERSEY SHIRTS, SINGLE AND DOUBLE FISHERMAN'S WOOL PANTS

F. JEUNE & BRO. LTD.

570 JOHNSON ST. G 4632

LOST! TIMES CARRIER'S COLLECTION BOOK

Would Finder Kindly Return to Times Office or Phone B 3131

A B C CHIMNEY SERVICE

Appointments at Once

REPAIRS OF ALL KINDS

WORK GUARANTEED

P. J. (Phil) SMITH, Prop. G 8387

STRATHCONA LODGE SCHOOL

Shawnigan Lake, B.C.

Boarding School for Girls Grade 7 to Senior Matric

SCHOOL REOPENS September 11

Headmistress: MISS GWEN DAVIES

Correspondence During Summer Holidays: To Miss Gildea

PACIFIC SHEET METAL WORKS LTD.

Oil and Coal-burning Steel Furnaces — VICTORIA

Steel Septic Tanks — No-Leak Roofs — NANAIMO

Howard L. McDiarmid OPTOMETRIST

COMPLETE OPTOMETRIST SERVICE

Examinations by Appointment

PHONE E 7111

Hudson's Bay Company.

DISC HARROWS

Just arrived, McCormick-Deering No. 16 Tandem Tractor Disc Harrow—6 ft., 24 16-inch Discs. Ideal for orchard, vineyard or field.

THOMAS PLIMLEY LIMITED

VANCOUVER and YATES G 7161

THE PUBLIC SERVICE OF CANADA

Requires

A DIRECTOR OF AIR SERVICES—$8,000, for Department of Transport, Ottawa. Applicant must be an administrator with capacity for organization, development and operation of an Air Service, whose record will command respect of the aviation industry and the public.

AN ASSISTANT DIRECTOR—$4,500, Research and Statistics Branch, Department of Labour, Ottawa. Applicant must be university graduate, preferably with post-graduate training in Social Science.

A PUBLICITY WRITER AND EDITOR—$3,600, for Department of Agriculture, Ottawa. Must know printing processes, publicity techniques, photography and engraving processes, have general knowledge of Agriculture and ability to write and edit.

TWO CHIEF CLERKS—$3,120, for Department of Veterans' Affairs, Ottawa. One, assistant to Chief, Purchasing Division, and one, assistant to Chief, Stores and Equipment Division. Department will accept only those entitled to the Veterans' Preference.

A SUPERVISOR OF FAMILY ALLOWANCES—$3,000-$3,600, for Department of Mines and Resources, Ottawa. Responsible for administration of Family Allowances to Indian families in the nine provinces, the Yukon and Northwest Territories.

Full particulars on posters in Post Offices, National Employment Service Offices and Civil Service Commission Offices throughout Canada. Application forms, obtainable thereat, should be filed not later than **JULY 6, 1946**, with the

CIVIL SERVICE COMMISSION OF CANADA

OTTAWA

Building Again On Upswing Here As Woodworkers Return To Jobs

Termination of the lumber strike caused an upswing in the number of building permits throughout Greater Victoria during the latter part of the week, with 47 permits for construction totaling $119,236 issued.

Seventeen of the 47 permits were for homes and one at $22,799 for construction of a gas plant, in the city.

City of Victoria lead the building with 21 permits for construction amounting to $59,966. Five were for dwellings.

Saanich building permits totaled 19. Nine were for dwellings. Cost of work called for in the 19 was $4130, and cost of the dwellings, $39,200. They were: Five rooms, 2770 Murray Drive, $5700; 2857 Inlet Avenue, $5000; Seaview Road, $48000; 3154 Millgrove Street, $4500; 1684 McRae Avenue, $5250; four rooms, Holland Avenue, $5000; 890 Lavender Street, $2500; Goward Road, $5250; three rooms, East Saanich Road, $1200.

Five permits were issued in Esquimalt for construction amounting to $15,500. One was for a six-room dwelling on Salmon Avenue East; a five-room dwelling on Lyall at $4800; a two-family dwelling at Normar Court, $4500; structural alteration to dwelling on Old Esquimalt Road, $200 and an addition on Viewfield Road at $1000.

Two building permits were issued in Oak Bay during the week for construction valued at $440.

Fish Reels Stolen From Sports Store

Thieves who broke into Wilson and Lenfesty's sporting goods store, 1225 Government Street, Friday night, stole four fishing reels valued at $40, police reported.

Iron bars over a rear window had been spread apart and the window glass broken near the latch, allowing the window to be opened. The thieves left through the rear door which was opened from the inside.

In Oak Bay, the home of D. H. Hartness, 3050 Lansdowne Road, was broken into overnight and a cigarette case, a watch and a stop-watch as well as some cigarettes and candy were stolen.

Girls' Drill Team To Attend Jubilee

Victoria Girls' Drill Team has been invited to attend the Vancouver Diamond Jubilee on July 1, Norman Foster, director of the team, reported today.

The girls will leave here Sunday evening and return Monday evening. All expense for the trip are being paid by the Diamond Jubilee Committee. The girls will perform during the Jubilee and will probably take part in the parade, Mr. Foster said, although arrangements have not yet been completed.

Mr. Foster, as director of the team, has been invited by the committee to attend the Diamond Jubilee luncheon in Hotel Vancouver.

GLASSITE

THE ENDURING CLEAR FINISH

● EASY TO APPLY
● QUICK DRYING
● ECONOMICAL

PHONE B 2139

Victoria Retail LUMBER YARD

LOCATED UPTOWN—CORNER GOVERNMENT and CHATHAM STREETS

YOUR DREAM HOUSE

— Also —

Cottages, Utility Rooms, Garages and Chicken Houses

Easy to Erect

All Materials Shipped Quickly After Your Order

For Further Information See

A. H. JACKSON

Agent for Prefabricated Buildings

Langford P.O. 880 Island Highway

Complete PLUMBING AND HEATING SERVICE

• • •

MONARCH PLUMBING & HEATING CO.

721 COURTNEY G 7311

MacDonald To Head Merchants' Section

George E. MacDonald was elected chairman of the retail merchants' section of the Victoria Chamber of Commerce at the annual meeting of the section Friday afternoon. W. E. Holland was named vice-chairman.

A special committee was appointed to study the question of parking in Victoria and to bring in recommendations to the authorities. First meeting of the committee will be held at 11 Thursday morning.

Elected to the committee were: W. P. D. Pemberton, George Wilkinson, Mr. Holland, H. E. Ker, J. H. Wilson, Thomas Waterworth and P. B. Scurrah.

Following discussion of the question of street-cleaning in downtown streets at night, when, it was felt, parked cars were interfering with the work of the street-sweeper, a special committee was appointed to bring down a report. The committee is composed of Mr. Pemberton, Mr. Scurrah and T. Denny.

Murder Hearing Set For July 2

Preliminary hearing of Ethel James, Indian woman charged in Esquimalt police court with murdering her five-year-old niece, Rosan, on or about June 13, will be heard on Tuesday morning, July 2, it was agreed when the case came before Magistrate Henry C. Hall this morning.

Mrs. James is being defended by H. W. Davey, K.C., and the Esquimalt prosecutor is G. H. Sedger.

A coroner's jury last Wednesday investigating the death of the little girl brought in a verdict of murder by a person or persons unkown.

The girl had been living with her aunt and her uncle, Ethel and Henry James, in a two-room cabin at 845 Viewfield Road, for two years.

Nine Forest Fires

General improvement in the forest fire situation throughout the province was noted today in the weekly fire report released by Lands and Forests Minister E. T. Kenney.

While 19 fires were burning at the start of the week, and 19 fires occurred during the week, 29 were extinguished, leaving but nine burning today.

Only district reported dry and hazardous was the Kamloops forest district where 133 fires, extinguished at a cost of $4,358, occurred to date.

A moderate hazard was reported in the Port George forest district, where 79 fires have occurred to date. Fighting them has cost the B.C. Forest Service $12,500.

In the Vancouver forest district, which includes Vancouver Island and the coast district, 125 fires have occurred to date. Cost of extinguishing them has been $2,094.

WE SPECIALIZE

In Providing a Complete and Reliable Prescription Service

We Are Prompt — We Are Careful

We Use the Best — Free Delivery

THE OWL DRUG CO. LTD.

Prescription Specialists for Over Fifty Years

Campbell Bldg. Cor Douglas and Fort Phone G 7112

WE DELIVER GROCERIES

EVERYWHERE — GLADLY AND FREELY

No Extra Charge for Delivery at S. & P.

Large Family and Resort Orders a Specialty

We deliver right to your Summer Camp.

ORDER TODAY — DELIVERY TOMORROW

Scott and Peden LTD.

510 CORMORANT ST. G-7181

Head Of Hospital, Dr. T. W. Walker, Plans Retirement

Dr. T. W. Walker, superintendent of Royal Jubilee Hospital since 1933, and author of many innovations and improvements in the hospital in recent years, intends to retire at the end of the year, he has informed the board of directors.

Dr. Walker practiced internal medicine as a consulting physician in Saskatoon before his appointment as superintendent of the Royal Jubilee Hospital. When the new east wing of the hospital was built many of its advanced features were the result of Dr. Walker's studies of hospital requirements in relation to the progress of medical and nursing science.

Similarly, the new maternity wing of the hospital is a tribute to his knowledge of the most modern medical practices.

G. H. Stevens, president of the board of directors, said today the board will advertise in medical and hospital journals for a successor to Dr. Walker.

Negotiating Deadline Set By Shipyard Unions

C.C.L. shipyard unions have notified British Columbia shipbuilding companies that unless they arrange a meeting day with the unions by June 27 they will be considered as refusing to negotiate.

Negotiations were under way some weeks ago for a new contract, the union asking a 25-cent-an-hour across the board wage boost, 40-hour work week and other provisions. They have not been resumed.

In the event the shipyards not resuming negotiations by June 27, the unions will have to decide "what action to take to force operators to negotiate as they are legally bound to do," said Malcolm MacLeod, president, Shipyard General Workers Federation.

Robinson Continues To Lead Batters

NEW YORK (AP)—Despite a knee injury that has limited his activity to two games since the beginning of June, Jackie Robinson, Montreal's negro infielder, is the International League's leading batter.

Robinson failed to appear in a single contest during the last week but his mark of .350, including games of Wednesday, tops by one the average of Newark's Al Clark.

Elmer Red Durrett of Montreal, who has cracked two homers in a single game three times this season, leads the loop in four-master production with 11 and in runs batted in with 51.

Tour Australia

SYDNEY, Australia (CP)—A British Rugby League football team has started a three-month tour of Australia to play exhibition games, and in a series of three test matches with picked Australian teams decide possession of the "ashes" which England has held since 1920.

The tour of the 26 English footballers has revived interest in the Rugby League games in Australia, though it is played only in the states of New South Wales and Queensland. The Englishmen make up the first test team to visit Australia in 10 years.

Housing Teachers Less Difficult Than Last Year

Dr. C. B. Conway, director of the summer school of education, the "school for teachers" which is to open here July 2, reported today that some accommodation was on hand for the estimated 1,000 teachers expected to attend the month-long classes.

Bulk of the teachers who will come to Victoria from all parts of the province for the annual training program will be housed in private homes. The summer school is operating one dormitory at the Glad Tidings Tabernacle which will accommodate 36 student-teachers. This accommodation has been spoken for some time.

Unless there is a rush for accommodation at the last moment, Dr. Conway believes the situation is well in hand now. This fact, he said, indicated a considerable improvement in the housing situation in Victoria since last year at this time.

Previously the summer school of education has operated "dorms" at the University School and St. Margaret's School.

"We haven't done badly this year," said Dr. Conway. "There is no great rush at the moment."

820 Rats Killed By Farmer In Fight To Save Chickens

SACRAMENTO, Calif. (AP)—Adolphe Bufe, Wilton farmer, counted 820 large dead rats today following a fantastic day and night battle reminiscent of the Middle Ages.

Aided only by a dog, two cats, a can of poison and a club, Bufe said he struggled a day and night to save his flock of 50 chickens from the "invaders."

Bufe said he was working in his ranch yard when he glanced over a hayfield and beheld a sight "the like of which I had never seen before."

"Coming up the hill across the hayfield was a grey horde of rats—first singly, then by two's and three's, and then in droves," he said.

"Not bothering to go around the hay shocks, but over them, they headed straight for my ranch buildings."

Bufe said he ran into a chicken barn, emptied all the feed from the hoppers, and substituted a quick-acting rat poison, then armed himself with a club.

The rats ignored Bufe, his dog and cats, and swarmed into the hoppers, devouring the poisoned food. They were soon running around crazily, Bufe said, and he went to work on them with the club, while the dog and cats chewed them.

All day and night they fought, with wave after wave of rats appearing. Suddenly the migration stopped.

Bufe believes the rats, starved by the current feed shortage, had sent out scouts and picked his ranch as a promising spot for food.

Town Topics

Two names were added today to the list of Victoria-bound soldiers, who arrived in Canada aboard the troopship Ile de France. They are Pte. W. L. Humphrey and Pte. P. L. Wilkes.

Amy's Cafe, 1020 Blanshard Street, was purchased today by two war veterans, Ben Laughren, who was with the navy for five years and Jack Haderidge, who served in the army four years. City Brokerage acted for vendors and purchasers.

Names of six Victoria army personnel have been deleted from the list of servicemen and women who returned to Canada Friday on the troopship Ile de France. They are Cfn. K. D. Styan, Royal Oak; Lieut. (N.S.) Helen F. Unsworth, 975 Maddison; Sgt. R. M. Balsom, Capt. Arthur B. Russ; Tpr. S. M. Rundell, 1011 Sutlej, and Cpl. J. T. Sands, 775 Hampshire.

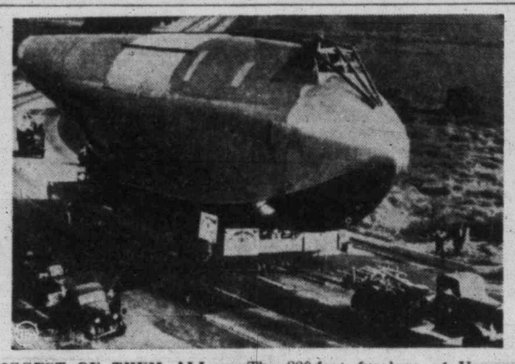

BIGGEST OF THEM ALL — The 220-foot fuselage of Howard Hughes' eight-engined Hercules flying boat dwarfs the truck that pulls it along the highway to Terminal Island, Calif., where the wings will be added.

MORE NEWS from the NEW Fletcher's

Day by day we come nearer to the realization of our dreams for a Music and Fine Furniture Establishment which will always be a joy to visit. And right now you will find many things here that you have long been waiting for. A few Gramophones, a few fine used but completely renovated Pianos, quite a good showing of Band and Orchestra Instruments, Vacuum Cleaners and other household appliances, and on the Fourth Floor a display of Fine Furniture not surpassed anywhere in the Country. And of course IN Sheet Music and Records our selection and service is better and greater than ever.

RADIOS — APPLIANCES

FLETCHER'S

4 FLOORS at 1130 DOUGLAS

Cancel Ocean Race, List Yacht Events For P.I.Y.A. Regatta

The proposed yacht race between San Francisco and Victoria for the forthcoming Pacific International Yachting Association regatta, to be held July 1 to 4, has been canceled due to the fact that there have been on entries, according to an announcement by G. M. F. Ferguson of the Royal Vancouver Yacht Club, sponsoring the regatta.

At the same time, Mr. Ferguson issued a complete program for the regatta, which will be the first held since the commencement of the war. There will be sailing and power boat races.

On Monday all classes of sailing craft will race from Whaler Bay to the Vancouver Yacht Club at Jehicho Station for the following trophies, according to rating: Swift Sure Trophy, Key City Trophy, Northwest Perpetual Challege Trophy, Sir Thomas Lipton Perpetual Trophy and the Corinthian Yach Club Perpetual Trophy. In addition to the perpetual trophies, all yachts will be competing in one class for the Vancouver Jubilee Trophy.

A predicted time race for power boats will also be held from Whaler Bay to Jericho Station.

On Tuesday the various classes of sailing craft will sail the English Bay triangular course, and power boats will take part in a navigation blindfold race, starting at 2.30 in the afternoon.

On Wednesday morning, sailboats will sail the English Bay windward and leeward course, and in the afteronon there will be a contest for the City of Vancouver Perpetual Challenge Trophy, to be contested for by one yacht appointed from each active member club.

On Thursday the various classes will sail the English Bay triangular course again, and in the afternoon there will be a ladies' race once around the triangular course. There will also be a power boat event in the afternoon.

Tranquille Suffers Shortage Of Nurses

VANCOUVER (CP) — The provincial sanatorium at Tranquille is in a desperate situation due to the shortage of nurses, it has been learned here. The nursing staff, reduced to 23 from a former total of 66, is endeavoring to attend more than 350 patients.

Ward aids and maids have somewhat alleviated the situation, officials report, but with only one nurse on each floor, there are none left for week-end relief. Since the war, the number of patients has been increased by 85 war veterans now undergoing treatment. Authorities report that despite recent improvments in living conditions of the nurses and wages and hours, nothing like a balance between staff and patients can be maintained.

Loses Pants, Race

OMAHA, Neb. (AP) — Marty Kaplan, 13, was leading on the last lap of a swimming race, headed for an upset victory over the favorite. His final efforts were such that he swam right out of his swim pants, forgot his cause and finished an embarrassed second.

Help Speed Your Bus and Street Car Service

Get your tickets and change from

B. C. ELECTRIC Guides

CHARTER BUSES

at amazingly low rates, as low as 1¢ per mile per passenger.

BLUE LINE TRANSIT LTD.

G-1155

IS YOUR CAR SAFE?

Try Our New Service Department for BRAKES — STEERING — LIGHTS ENGINE PERFORMANCE — TIRES WINDSHIELD WIPERS

SPECIAL

Summer Motor Tune-up, $7.50 (Includes checking above items.)

Capably supervised, our Service Department has trained and experienced mechanics READY TO DO THIS JOB AND ALL REPAIRS AND OVERHAULS NOW

Gladwell MOTORS

931 YATES STREET

Corner Yates and Vancouver

Service and Parts E MPIRE 9822 — Sales and Office E MPIRE 9231

FENDER REPAIRS

There's no need to have a shabby-looking car. We will make it look like new for you in a few hours.

MOONEY'S AUTO BODY SHOP

514 Cormorant E 4177 — 1128 Vancouver B 1213

CHESTERFIELDS

CARPETS AND AUTOMOBILE UPHOLSTERY CLEANED

Air-Mist System

E. HILL — Spencer's Parking Lot

727 VIEW ST. PHONE G 4932

S. McMillan

POSTERS DISPLAY CARDS LETTERING — DESIGNS STENCILS & ART WORK

303 UNION BLDG PHONE E 6383

Mahogany POSTER BEDS

Single, Three-quarter or Double

57.50

HOME FURNITURE COMPANY

On Fort Street, Above Blanshard

CLASSIFIED ADVERTISING TELEPHONE—BEACON 3131

Announcements

BIRTHS

PRIDHAM—To Mr. and Mrs. E. Pridham (nee Grace Curtis), at St. Joseph's Hospital, June 19, a daughter, Barbara Rae.

MARRIAGES

ALLEY-POOLE—Mr. and Mrs. E. E. Poole of Edmonton, Alta., wish to announce the marriage of their younger daughter Inez Jean to Lieut. Brenton Glanville Alley, youngest son of Mr. and Mrs. B. P. Alley of Victoria, formerly of Toronto. The ceremony took place on June 1 at Christ Church, Edmonton, Alta.

HARVEY - BOTCHUK — The marriage of Julie Helene, youngest daughter of Mr. and Mrs. William Boychuk of Portage La Prairie and Brandon, Man., to CPO. Writer George Elden Harvey of Halifax and Liverpool, N.S., took place at 2 p.m., June 22, 1946, at St. Paul's Naval and Garrison Church, Rev. Howard H. Creale officiating. The reception was held at Moresby House.

MAGNOR - DUNCAN—The marriage of Mary Kinnaird Duncan, R.N., daughter of Mrs. William Duncan, 225 Vancouver Street, and the late Mr. Duncan, to Mr. John Samuel Magnor, Victoria, B.C., son of Mr. Julius Magnor and the late Mrs. Magnor of Watrous, Sask., took place at 3 p.m. in St. Andrew's Presbyterian Church, Saturday, June 22, Rev. G. A. Reynolds officiating.

PHILLIPS-FOX—Mr. and Mrs. F. G. Fox, 1209 Foul Bay Road, announce the marriage of their younger daughter, Phyllis Mary Fox, R.N., to Mr. J. M. Truman Phillips, eldest son of Mr. and Mrs. P. H. Phillips, Oak Lake, Man., at Trinity Anglican Church, Brantford, Ont., on June 4, 1946. The Rev. T. G. Painting officiated.

DEATHS

ADAMSON — On June 20, 1946, Thomas Adamson of Richardson Street, aged 87 years; born in Scotland and a resident of Victoria for 15 years. Survived by one brother, Alex Adamson of Fort Saskatchewan, Alta.; two sisters, Mrs. Kate Breakey of Northern Ireland and Mrs. Annie Boag of Bremner, Alta. Funeral from Hayward's B.C. Funeral Chapel on Monday at 3 p.m. Interment in Royal Oak Burial Park.

CHAMPION—On June 20, 1946, at St. Joseph's Hospital, Mabel Champion, beloved wife of William Champion of 1054 Southgate Street. The late Mrs. Champion was born in Ladner, B.C., and had resided in Victoria for the past 49 years. She leaves to mourn her loss, besides her husband, two sons, Robert L. and William M. Champion of Victoria and one daughter, Mrs. William Maynard Jr. of Victoria, and three sisters, Mrs. Andrew McGavin of Victoria, Mrs. F. Hawkins of Duncan and Mrs. Richard Ryan of Koksilah, V.I., and six grandchildren. Funeral services will be held in McCall Brothers' Funeral Chapel on Monday, June 24, at 1.30 p.m. Cremation will follow at Royal Oak Crematorium.

GALLOP—Passed away at the Royal Jubilee Hospital on June 22, 1946, Ritchie Spurgen Gallop, aged 85 years. Born in New Brunswick and had been a resident of this city for the past 40 years, late residence being 919 Douglas Street. Survived by his wife, at home, and two daughters, Mrs. Ella F. Watson of New York and Mrs. Jean A. G. Kinsmen of Balboa, Canal Zone; also two grandchildren. Funeral services will be held in the Chapel of the Sands Mortuary Ltd., on Tuesday, June 25, at 1.30 o'clock. Rev. D. L. G. Gordon will officiate, followed by cremation at Royal Oak Crematorium.

HOCKING—Kathryn Diane, infant daughter of Mr. and Mrs. Ross V. Hocking, 1965 Bowker Place, at the Royal Jubilee Hospital, June 19. Funeral private.

LIM—Suddenly at the family residence, 517 Fisgard Street, on Monday, June 17, 1946, Mrs. Lim Quon Sze, in her 48th year; born in China and a resident of Victoria since 1917. She leaves in sorrow her husband, at home. Funeral services have been arranged to take place in the chapel of the Thomson Funeral Home on Sunday afternoon at 2 o'clock, Rev. Moi Fong Leung officiating. Interment in the Chinese Cemetery.

McGILLIVRAY — Passed away at 2038 Haultain Street, on June 21, 1946, Hugh Dan McGillivray, aged 74 years; born in Nova Scotia and had been a resident of this city for the past 35 years. Rev. Father Johnston will celebrate Mass in Our Lady of Lourdes Church on Monday, June 24, at 9 o'clock. Interment will be in the Royal Oak Burial Park. Prayers will be offered on Sunday evening at 8 o'clock at Our Lady of Lourdes Church. Sands Mortuary Ltd. are in charge of arrangements.

OPPIDO—At the St. Joseph's Hospital on June 21, Mrs. Helen Oppido, aged 48 years. Born in Montreal and had been a resident of Victoria for the past 11 years, residing at 748 Caledonia Avenue. Survived by her husband, Mike, and one sister and two aunts in Vancouver. Funeral services will be held in the Chapel of the Sands Mortuary Ltd. on Monday, June 24, at 3 o'clock. Rev. D. L. G. Gordon will officiate. Cremation will take place at the Royal Oak Crematorium.

CARDS OF THANKS

We wish to extend our sincere thanks and appreciation to all our friends for their many acts of kindness, expressions of sympathy and beautiful floral tributes and helpfulness during our recent sad loss of our beloved husband and father. Mrs. E. E. Corble and family.

We wish to extend our heartfelt thanks and appreciation to the many friends and neighbors for the acts of kindness, messages of sympathy and beautiful floral tributes extended to us during the recent sad bereavement in the loss of a loving mother and sister. Mrs. D. Prescott, Dorothy Prescott, A. R. J. W., T. R. Berry and Mrs. G. M. Roberts.

Mrs. A. Zacarelli and Miss Beverley Van Valkenburg wish to express their thanks to all relatives, friends and especially C.P.R. employees for the many floral offerings and kindness extended to them in the loss of a loving husband and stepfather. (Nanaimo papers please copy).

2 FLORISTS

ALL FLORAL WORK ARTISTICALLY designed. We grow our flowers. Brown's Victoria Nurseries, 618 View. G6612, G3527.

ANY FLORAL DESIGNS — LOWEST prices. N. S. Pollock, 1315 Douglas. G5315.

Funeral Designs, Weddings, Bouquets, Corsages. Fresh Cut Flowers Delivered. WOODWARD'S Florists, 619 Fort. G5614

THE POSY SHOP, 623 FORT—FLORAL tributes, fresh cut flowers, wedding bouquets, corsages. Phone G5422. 26-157

UNIQUE FLOWER ARRANGEMENTS OUR SPECIALTY
TYRRELL'S FLORIST
755A YATES E0743

IF YOU'RE A BUTCHER, A BAKER, a candlestick maker, or any of dozens of other kinds of merchants, you can profit by advertising in the Times Classified Ads. Phone B 3131

3 FUNERAL DIRECTORS

THOMSON FUNERAL HOME
Established 1911. Formerly of Winnipeg
Lady Assistant. Licensed Embalmer
1625 Quadra St. Phone G 2612

McCALL BROS
"The Floral Funeral Home"
Office and Chapel corner Johnson and Vancouver Sts. Phone G 2012

SANDS MORTUARY LIMITED
1803 Quadra St. Phone E 7511
BEAUTY AND DIGNITY WITHOUT EXTRAVAGANCE

3 FUNERAL DIRECTORS (Continued)

S. J. CURRY & SON
Funeral Directors
Cor. Quadra and Broughton Sts.
Phone G 5512

B.C. FUNERAL CO. (HAYWARD'S) LTD
Established 1867
Moderate Charges. Lady Attendant
734 Broughton St.
Telephone E3614

5 COMING EVENTS

A REAL OLD-TIME DANCE - SCAFE'S original old-time orchestra. Lake Hill, every Saturday, 9-12; admission 50c. Coffee, bring your own sugar. 5981-tf

A STRAWBERRY DANCE AT BRENTwood Sports Hall, June 28, 9-1. Len Acres' Orchestra. Refreshments, strawberries and cream. Tickets $1 at Hocking & Forbes. 6362-26-162

ATTENTION!
Homesteaders' regular Saturday old-time dance, at lower Crystal, canceled this week only. Next dance June 29. 4-146

DANCING EVERY FRIDAY, CRYSTAL GARDEN (LOWER) BALLROOM; ERIC PAVER'S BAND. ESCORTS NOT NECESSARY. tf

HORTICULTURAL SOCIETY ROSE Show, Crystal Garden, June 21 and 22.

McMORRAN'S SEASIDE DANCING PAvilion, Cordova Bay. Dancing every Saturday night, 9-12. Stan Cross' orchestra. Admission 50c. Tombola prizes. tf

SATURDAYS
PUBLIC DANCING EVERY SATURDAY, ARCADE (Chamber of Commerce) BALLROOM; Eric Paver's orch.; 9-12; 50c

SIDNEY CARNIVAL AND SPORTS. Bathing Beauty and other contests. Wednesday, June 26, starting 1 p.m. 3249-3-148

THE BOX SOCIAL OF THE SASKATchewan Association has been canceled until further notice. 51-2

TONIGHT! PROGRESSIVE "500" AT the Hard-of-Hearing Hall over the Coast Hardware, Douglas St., 8.30. 6821-1-146

TRIANON BALLROOM
PUBLIC DANCING
WED AND SAT
tf

W.A. PRO PATRIA BRANCH, CANAdian Legion, garden party, Mrs. Renfrew, 3361 Doncaster Drive. Novelties, afternoon tea. July 3, 2 to 5. 6875-6-152

6 LOST and FOUND

BLACK AND TAN SPANIEL—LONG tail, touch of mange. E0631. 196-6-147

LOST—FINE GOLD LINK BRACELET, at Empress Hotel, Wednesday night; sentimental value to owner. Reward. G2470. 246-2-146

LOST—VIEW ST., ON JUNE 12, AN O.E.S. Past Matron's jewel, name inside. Phone E3429. 6777-3-148

LOST—WEDNESDAY AFTERNOON, small change purse containing money, keys, tokens. Please return keys to 306 Scollard Bldg. or phone G7441. 243-2-146

7 PERSONAL

ACADEMY OF USEFUL ARTS
Evening and Day Classes in Dressmaking
For Beginners or Advanced Sewers
853 FORT — G 2034
26-154

ARTHRITIC PAINS QUICKLY FORGOTten with "Wintrol Rubbing Oil." $1 and $1.85 sizes, at Darling's Pharmacy. gen-1-146

ATTENTION, GIRLS, FROM 12 TO 16. Make your own dresses. Classes in Dressmaking start in July. Register now. Eight two-hour lessons for $8. See Miss Hamp, Singer Sewing Machine Co. Phone E6513.

BABIES' CREPE DRESSES—DAINTILY embroidered, smocked sleeves; blue, white, pink. Irene Carroll, Figure Stylist, 766 Fort. E4743. 3-146

BATHING BEAUTY CONTEST, A FEAture of Sidney Carnival and Sports on June 26. Valuable prizes and a gift for every contestant. Send name and address to W. J. Wakefield, Sidney, or phone 146R. 3248-3-148

BUSINESSMAN, GOING TO ENGLAND, would undertake commission. Box 216 Times. 206-6-148

BELTS, TRUSSES, ELASTIC HOSIERY
EXPERTLY FITTED
PRIVATE FITTING ROOM
NURSE IN ATTENDANCE FOR LADIES
THE MODERN PHARMACY LTD
Douglas St. at Johnson E1191

COOK BOOK DE LUXE—A WONDERful gift to yourself, mother, wife or the bride. "Good Housekeeping" cook book, new edition, completely revised with new ration recipes and home canning. $3.50 at DIGGON'S.

CORNER OR REGULAR
WALL BRACKETS
IN DIFFERENT STYLES
Painted the Color You Desire
Q-WILL GIFT SHOP
1614 Oak Bay Ave.
Next to Stan-Pat Service Station

ECZEMA, ITCH, PILES, PSORIASIS, skin disease. Use Teenfore Chinese ointment. 638 Cormorant St.

IF YOU ARE UNDER 16 YEARS OF AGE you can get life protection for $13 per year. Lumby, Pemberton Bldg.

LADIES' AND GIRLS' ANKLE SOCKS—A variety of colors, 59c to 80c, at the Beehive, 633 Fort St.

LARGE SELECTION OF SUN SUITS—1-16 years. At the Stork Shop, 631 Fort St.

NEW CAMERAS WILL BE HERE IN June. Supply limited. See us at once and we will hold one for you. Williamson's Photo and Art Store, 610 Fort Street.

RIDING AND BODY BELTS, CANVAS with leather stays; elastic inserts. Give complete support with maximum comfort, $2.75. Cunningham Drug, Fort and Douglas. Garden 8091. Private fitting-room. 6-151

SAWS FILED, GUMMED, SET. TOOLS sharpened. E1029. W. Emery, 1567 Gladstone.

SHOTBOLT'S COMPOUND BALSAM OF honey, for coughs and colds. Shotbolt's Drug Store, 589 Johnson St.

SLENDOR TABLETS ARE EFFECTIVE—Two weeks' supply $1; 12 weeks $5; at Darling's Pharmacy and all druggists. gen-1-146

FOR THE BRIDE

ACME PRESS LTD., 753 VIEW ST. — Wedding invitations neatly and correctly printed. Phone E 2821

10 BEAUTY SHOPPES

LILLIAN'S BEAUTY SHOP, CORNER OF Burnside and Harriet Rd. G4443 tf

EVERY CURL STEAMED IN A BATH OF oil with our new Lifeoil Cream permanent. Make your appointment now. E0522. Avalon Beauty Shop, 1104 Douglas.

HOLLYWOOD BEAUTY SALON, 617 Fort St. (above Nutshell). E 0433. Prop., Peggy Henderson.

10 BEAUTY SHOPPES (Continued)

LA FRANCE BEAUTY
AND SLENDERIZING SALON
715 View St. Mezzanine Floor

Large Salon - With or Without Appointment - Cold Wave Machine and Machineless - Facial Hair and Eyelash Dyeing - Scalp Treatments - Manicures - Marcel - Paper-curling - Bleaching - Hair Styling - Latest Hair Cuts - French Braiding - Hair Left Long if Desired

Courteous and Obliging Staff
PHONE G 7443
tf

NEW PERMANENTS, FINE HAIR A specialty. Bobette Beauty Salon, Room A, Campbell. G 6852

REIMER'S BEAUTY SALON—714 VIEW St. Phone E4432

PERMANENTS, BEST MATERIALS used. Bill Atkinson, 1328 Blanshard. B 1325 tf

TRU-ART BEAUTY SALON—PERMAnents a specialty. Test curl given. Max Olsen, 1036 Fort St. E 8234

VOGUE BEAUTY SALON, 717 VIEW. Lorene Tantow, proprietress. B 1112

SUSSEX BEAUTY SALON, 706 BROUGHton. For appointment Phone E 5115

TYRRELL'S LTD.—PERMANENT WAVE specialists at D. Spencer Ltd., 4th floor. E 4141

VICTORIA BEAUTY PARLORS — CALL G 0687 for a good permanent. All experienced operators. 1216 Broad St.

Business Cards

BOOKKEEPING

BOOKKEEPING ON MONTHLY BASIS for smaller businesses. B1022. 142-26-12

BULLDOZING

BULLDOZERS, EXCAVATING, BACKfilling, road building, clearing. B 3947.

CATERER

CATERER — FOR WEDDINGS, BANquets, dances. G 7429. Mrs. Norris. tf

CARS FOR HIRE

FRANKS U-DRIVE, 837 YATES ST. B3342. Cars and trucks, day or week. 6384-26-116

CEMENT CONTRACTOR

CEMENT SIDEWALKS BUILT, RESURfaced and repaired, brickwork, cement walls, chimneys topped, etc., by two ex-serviceman. G2304. tf

CEMENT CONTRACTING — LARGE OR small. Tile drains and sewers. GEORGE WALTON — PHONE E1823. 5198-tf

CEMENT WORK, FOUNDATIONS, floors, sidewalks, etc. Septic tanks, tile drains and sewers. Satisfaction guaranteed. Cambrey & Hayes. E3297. 64-26-160

CEMENT CONTRACTOR

CONCRETE MIXERS RENT $4 DAY; screw jacks, 25c; rollers. G3790. Dents.

FOR EXPERT CONCRETE WORK
FOUNDATIONS, DRIVEWAYS, SIDEWALKS
Phone PAUL ZALUSKI — G8898
Good Job Every Time

CHIMNEY SWEEP

A B C CHIMNEY SERVICE
VACATIONS JUNE 28
JULY 8
tf

COLLIN'S CHIMNEY SERVICE—CHIMneys swept, gutter and furnace repairs. We are vacuum equipped. Phone B2231. 1405 Store St. tf

GRAY'S CHIMNEY SWEEP (REGIStered); vacuum service; work guaranteed. War veterans. Reliable. E7224.

VETERANS, CHIMNEY SWEEPERS, 517 Michigan St. G2301. 6807-26-18

CONTRACTORS

ALTERATIONS AND ALL KINDS repairs. S. E. Welsmiller. B1252

DELIVERY SERVICE

"PROMPT MOTORCYCLE DELIVERY"—E9815. Parcels, baggage, up to 600 lbs. Reliable service by veteran. 127-26-16

ELECTRICIANS

RADIO APPLIANCE CO., 783 FORT — Contracting, alterations, repairs, fluorescent lighting and fire gongs. E6661

ELECTRICAL REPAIRS

ALL HOUSEHOLD APPLIANCE REpairs. Oliver Electric, 633 Johnson. B1631 tf

ELECTRICAL REPAIRS. HAVE YOUR iron, toaster, waffle iron or sandwich toaster repaired now. Expert workmanship at low prices. Hudson's Bay Company Housewares Department. Phone E 7111 tf

KER ELECTRIC
VICTORIA'S FINEST REPAIR SHOP
B3425
1111 FORT STREET tf

EXTERMINATING and FUMIGATING

ROACHES, ANTS, FLEAS, MOTHS, rats, mice, etc., exterminated. Vacating of premises unnecessary. Work done by experienced operators. PIED PIPER COMPANY LIMITED, 648 Johnson St., Victoria, B.C. Phone E7911

FLOOR SURFACING

FLOORS SANDED AND REFINISHED—Old made to look like new. G5507. 5280-tf

LEN JONES & CO. — FLOORS SANDED and finished. Estimates free. B 3511.

V.I. HARDWOOD FLOOR CO., 707 Johnson St. Free estimates. G 7314

GARDENS

BIRD BATH
Garden Ornaments painted in beautiful colors. Gnomes, frogs, storks, deer, rabbits, vases, etc. Kingsway Studios, 1375 Kingsway, Vancouver, B.C. All orders, f.o.b. Vancouver. 5% packing charge. 4481-1-146

ROTARY TILLING FOR GARDENS AND greenhouses. Phone B1678. 6805-26-18

GLASS

GLASS AND MIRRORS OF ALL KINDS. Messerschmidt & Sons, 935 Mason St. G6962

HATS

HATS CLEANED, BLOCKED AND STERilized. B.C. Hat Service, 1315 Blanshard, opposite Library. tf

HAY BALING

HAY CUTTING, PLOWING, LEVELLING, etc. Ford tractors. E9691. 6804-26-18

HAY BALING (Continued)

HAY-CUTTING—LOTS OR ACREAGE. E. Fleck. E7842. 649-26-150

HAYING

Bale your hay the automatic way, out of swath, windrow, cock or stack. Equipped to cut, rake and bale your crop. Smaller bales of sliced hay, better and safer for your stock.

SAANICH GARAGE AND SUPPLY
East Saanich Rd. — North Elk Lake
Phone Chas. Jones, K52G

HOME SERVICE

MODERN HOME SERVICE—G8562. WINdows cleaned; floors waxed, polished, paint washed; gutters cleared. 6806-26-18

LAWN MOWERS

A-1 LAWN MOWER SHARPENING—WE call and deliver. A. N. Johnston, 745 Pandora. E7051. 6231-26-151

LAWN MOWER SHARPENING—BECKer's Saw Shop, 648 Cormorant. Phone G8142. We deliver. tf

PAPERHANGING and PAINTING

A BETTER PAPERHANGING JOB, $8 room up. Smythe, E2774. 6490-26-159

A SATISFIED CUSTOMER—OUR GUARantee. Special rates for roof, stucco, shingle spraying. Scottish Decorators. G3042.

ATTENTION HOUSEOWNERS! PHONE G4307 for all outside house painting. Expert workmanship. Free estimates. 6653-12-152

FOR YOUR SPRING PAINT-UP—PHONE Beca Painter, G8825. 6550-26-160

GEO. E. GOODWIN, FORMERLY OF Regina. Painting and Decorating contractor. E 8844. Residence phone G 6754. 1003 Carberry Gardens. Satisfaction guaranteed. Est. 1911.

LENNAX BROS. — PAINTING, PAPERhanging, interior decorating, spraying. Estimates free. E4048, after 6 p.m. E7986. 6726-26-16

PAINTING AND PAPERHANGING DONE by experts. Satisfaction guaranteed. J. Goldie and A. Day. Phone Colquitz 130M or B3651. 6242-26-151

PAINTING AND DECORATING — L. H. Logan. G4034, anytime. tf

PAINTING AND DECORATING
PROMPT SERVICE
PHONE G4626
6221-26-150

STUCCO HOUSES COLORED, WATERproofed and repaired; brush only. Satisfaction guaranteed. Free estimates. Phone G3410. 6709-5-146

WALLPAPER, MURESCO, PAINTS. Wte. Mellor Co. Ltd., 819 Broughton St. G 5621

PLASTERING

ANTIQUE PLASTERING, STUCCO, ORnamental; latest designs. We have fir laths. First-class work, reasonable. G6732. 6803-3-147

PLATING

ATTENTION—WE DO PLATING, POLishing, etc. V.I. Plating, 1009 Blanshard.

PLOWING

ACREAGE AND GARDENS PLOWED and disced, excavating and levelling, etc. Ford tractors. Jewkes. E7377. 5987-tf

ANY ACREAGE, LOTS OR GARDENS plowed, disced and cultivated. Back filling and excavating. E. G. Phelps. B1685. 5988-tf

PHOTOGRAPHY

THE RADIANCE OF YOUR WEDDING day captured in fine photography. Hester Wilkinson Studio, 745 Yates. Phone E2711 for appointment. 6821-26-160

PLUMBERS

ATTENTION
Call an ex-serviceman who guarantees the best for less in septic tanks, tile drains, etc., installed, cleaned and repaired. G6363

A SEPTIC TANK INSTALLED COMplete, cleaned or repaired, tile drains, etc. Over 10 years' experience in sanitation installation. For service phone E8388. tf

GENERAL PLUMBING, HOT WATER heating and repairs. All work to stand inspection. Phone Colquitz 303X

TOILET TANKS. VICTORIA PLUMBING Co. Ltd., 1056 Pandora. G1853

ROOFING

ADANAC ROOFING CONTRACTORS
ACETEX OR DUROID SHINGLES
FOR NEW HOMES OR REROOFING
B3756 DAY OR NIGHT
26-162

A BETTER ROOFING SERVICE
DUROID AND ACE TEX ROOFS LAID, complete. Hexagon or square butt. New roofs or over your present shingles. Special lead collar flashing on chimneys, approved applicators, experienced workmen. Gyproc wool thick insulation installed, saves up to 30% in fuel costs. All work guaranteed. Terms if desired. Free estimates, no obligation.
STEWART & HUDSON
405 Gorge Rd. B2171

GENUINE DUROID ROOFS for reroofing or for your new home. Fully experienced roofers approved by Sidney Roofing & Paper Co. Ltd.—Your guarantee of workmanship and materials. Estimates gladly given. HOME BUILDING PRODUCTS LTD. Approved Applicators, 2006 Gov't St. G5421

REFRIGERATORS

REFRIGERATORS
ALL MAKES SERVICED AND REPAIRED
EXPERT WORKMANSHIP
KER ELECTRIC 1111 FORT
B3425

TAILORING

LADIES' AND GENTS' TAILORING — Expert remodeling, alterations. J. Davis, 623 Yates. E6611 tf

TAILORING, ALTERATIONS, SHIRT collars turned, drapes, etc. 1030 Fort St. 6336-26-153

TREE TOPPING

DANGEROUS TREES TOPPED OR felled by experienced man. Phone Col 110M. 5984-tf

TREES FELLED AND BUCKED—ANY length; power chain saw. E6200. 216-26-17

TREES TOPPED AND FELLED, AND limbs taken away by experienced men. Phone B3937. 6201-26-150

TREES TOPPED, FELLED DANGEROUS branches removed. Reasonable charges. B2254. 5985-tf

TREE SURGERY

SCIENTIFIC TREE PRUNING, SPRAYing, cavity treatment, fertilizing, dangerous trees removed. Cowie & Hicks. B1676

TIMES Want Ads.—tell all, tell it clearly, tell it long enough! Phone B3131.

BUSINESS CARDS (Continued)

TRANSFER

GENERAL HAULING — PANDORA Transfer. 1520 Gladstone. B1033. 5257-tf

JAMES BAY TRANSFER
Reliable. Insured. Home Movers
G3582 Dick McKinney
5986-tf

VACUUM REPAIRS

ALL ELECTRIC VACUUM CLEANERS repaired. Parts all makes. Brushes rebristeled, wheels, switches, bags, belts, motors reconditioned. Call G3113. 807 Fort.

WINDOW CLEANING

VETERAN WINDOW CLEANERS AND floor polishing under new management. E8869. J. Maxwell and M. Smith. 5996-tf

VICTORY WINDOW CLEANERS, WOODwork washed, floors waxed, gutters cleaned. Day or night. Phone G2301. 6070-26-146

WOOD and COAL

DRY CORDWOOD, 1½ CORDS, $18. G7761 night after 8.30, G7897. 914-26-12

YOUR FUEL PROBLEMS WILL BE over. Install a modern type oil burner in your present stove. See it demonstrated at our store. We are now installing them. All orders filled in turn, or install them yourself and use it immediately. Full directions with each burner. Macdonald's Furniture Department, 704 View St. (downstairs). tf

Professional Cards

CHARTERED ACCOUNTANTS

JAMES PRICE & CO.
Chartered Accountants. 618-19 Central Building, 620 View. E 7622

PATENT ATTORNEY

MARKS & CLERK, PATENT ATTORneys, 904 Bk. of Toronto Bldg., Victoria

CHIROPRACTORS

JOHN M. STURDY, D.C.
Registered and Licensed
Palmer Graduate Chiropractor
Complete X-Ray Laboratory
612 VIEW E 5034

SWEDISH MASSAGE

O. H. LOWENBORG, 20-21 WINCH Bldg. (Spencer's Fort St. entrance). Fine steam baths, light baths, massage. E2311.

Education

15 EDUCATIONISTS

ACADEMY OF USEFUL ARTS
Evening and Day Classes in Dressmaking
For Beginners or Advanced Sewers
853 FORT — G2034
19-153

BE PREPARED! BUSINESS, SECREtarial, radiotelegraphy, civil service course. Day and night classes. Sprott-Shaw School.

ROYAL BUSINESS COLLEGE, 1006 GOVernment. G6016. E. W. Maunsell.

STANDARD SCHOOL OF STENOGRAphy. G. M. Dickson, prin. G1824. E0639

SCHOOLS AND COLLEGES

CIVIL SERVICE EXAMINATIONS
Prepare NOW for Spring and Fall examinations — Letter Carrier, Postal Clerk, Clerks 1 and 2, Customs Clerk, etc. Full particulars upon request to M.C.C. Civil Service School, 301 Enderton Bldg., Winnipeg, Man. Oldest in Canada. No agents. gen-1-146

17 MUSIC

VOICE CULTURE, SINGING — BEGINning to a finished artist. G 2062. Florence Gunn, formerly with the Hamburg Conservatory, Toronto.

Employment

19 HELP WANTED—MALE

APPRENTICE GARDENERS — TWO wanted by City Parks Department. Salary, $60, $80 and $100 per month for first, second and third years, respectively. High school graduates preferred. Apply in writing to City Parks Superintendent, City Hall, Victoria, B.C. 3226-3-147

BE INDEPENDENT—SELL RAWLEIGH products. Good nearby district open. Write today. Rawleigh's, Dept. WG-E-199-104, Winnipeg, Canada.

PENSIONER WANTED FOR SMALL poultry farm. Box 242 Times. 242-3-148

WANTED AT ONCE — EXPERIENCED operator for fruit cannery. Splendid opportunity for a good production man. State full particulars. Board of Directors, Summerland Co-operative Growers, Summerland, B.C. 6818-2-147

WANTED
SPRAY PAINTER AND
SIGN WRITER

Large corporation in Victoria requires a first-class Spray Painter and Sign Writer with four years' experience in general coach painting and some experience in sign painting and lettering.

To spray-paint vehicles of all types; to carry out sign painting and lettering; to make up estimates on paint jobs.

Preference will be given to a younger man with a high school education who would be able to take charge of paint shop.

Apply, giving full particulars as to age, education, practical experience, qualifications, date available, etc., to Box 6815 Times. 2-147

WANTED — JANITOR FOR CORDOVA Bay School. Applications must be in the hands of the Secretary not later than July 15, 1946. 6829-1-146

WANTED—QUALIFIED ACCOUNTANT, preferably with brokerage experience. Apply Box 6076 Times. 6076-tf

20 HELP WANTED—FEMALE

A PARLOR MAID IN PRIVATE HOME, live in; cook and housemaid kept; good wages. G7586. Box 546 Times. 6546-tf

A PRACTICAL AND UNDERGRADUATE nurse needed. Please apply to Registrar of Undergraduate Nurses, 1130 May. G5008. 6801-6-150

20 HELP WANTED—FEMALE (Continued)

CHAMBERMAID—FULL TIME PREferred. Apply Craigflower Auto Court. G6330. 3269-2-145

HOUSEKEEPER WANTED — 2 YOUNG children, 2 adults. Sleep in or out. Take full charge. Good wages. Richmond Avenue, B3947. 6839-6-151

KITCHEN HELP WANTED AT ONCE—B2625. 6751-tf

REQUIRED IMMEDIATELY — JUNIOR stenographer; no experience required but must have shorthand and typing ability. Apply Manning Fuel Ltd. 6842-2-147

WANTED—A COOK-GENERAL; LIVE in; $45. E0710. 6796-3-147

WANTED—A WOOL SPOTTER. APPLY Pantorium Dye Works, 905 Fort St. 6573-tf

WANTED—A HOFFMAN PRESSER. APply Pantorium Dye Works, 905 Fort Street. 6572-tf

WANTED — EXPERIENCED HOUSEmaid; private residence; live in; $50 month and board. Telephone Butler, G4192. 6727-tf

WANTED—FEMALE COOK FOR SMALL cafe. Good hours, good wages. Phone G1512. Evening, E1087. 6841-3-149

WANTED — MIDDLE-AGED WOMAN with small income, to live with family of two; entire run of the home. Phone E4415. 6780-1-146

WANTED — RELIABLE HOUSEKEEPER to live in. Comfortable modern home. Would be required to do light housework and cook meals for one person. For information phone G2564. 251-2-147

WANTED—WOMEN, MARRIED OR single, part time or full time; experience not necessary. Apply Economy Steam Laundry. 5673-tf

$50—HOUSEKEEPER OR COOK-GENeral; two adults; Oak Bay; live in. E8430. 6776-tf

$60 MONTH—EXPERIENCED COOK-housekeeper, take complete charge of meals in private home; housemaid kept. Own bedroom and sitting-room. Oak Bay waterfront. References required. G2783. Box 6784 Times. 6798-6-1

21 SITUATIONS WANTED—MALE

BOOKKEEPER AVAILABLE — PARTtime employment; reasonable wages. Box 234 Times. 234-3-147

HANDY GARDENER OPEN FOR WORK anywhere. Box 240 Times. 240-2-146

22 SITUATIONS WANTED—FEMALE

VIGORINE — THE "PEP" TONIC FOR men who are weak, nervous, exhausted. 15-day treatment $1. At Darling's Pharmacy. gen-1-146

23 TEACHERS WANTED

TEACHERS WANTED FOR ELEMENtary Grades 1-8. Some special training in music, physical education, primary, etc., an advantage. Write for application form or to have former application brought forward, T. D. Christie, Secretary, Greater Victoria School Board, City Hall, Victoria, B.C. Applications will be received for the position of Supervisor of Physical Education and Health for the Elementary Schools of Greater Victoria, and also for the position of instructor in Girls' Physical Education. 6274-1-146

BOARD OF SCHOOL TRUSTEES, DISTRICT No. 71. Applications will be received for the following teachers required for this district commencing September term.

Courtenay High School—1 Male Physical Education teacher, with some Health and Science; 1 Female teacher of English, with some junior grade work in other subjects; 1 Female Commercial teacher, to take other work in addition; 1 Librarian, female, to take some courses in addition.

Grades IX to Senior Matriculation taught.

Comox High School: 2 Teachers, all subjects.

Tsolum Elementary School: 2 Teachers, one a young man who can handle Grades VI and VII and active in sports.

Ungraded Rural Schools: 5 Teachers.

Apply to Secretary, Box 88, Courtenay. 6835-2-147

Home Building

BUILDING SUPPLIES CONTRACTORS

HOUSE PLANS DRAWN AND DEsigned; any drafting expertly done. Reasonable rates. Dofie E. Nunn. E2711. 6520-26-160

2 CHECK WINDOWS, SASH, CORDS and weights; 1 obscure glass; 2 24x24 case windows; 1 37x27 window frame. 1949 Crescent Road. Phone E2560. 6837-1-146

Birch Panels ¼"x¼" Thick
Everything For Building
Lumber and Millwork
R. A. GREEN LUMBER CO. LTD
G7614

MILLEND ROOFING SHINGLES AND BUILDING PAPER
Red Mineralized Surface Stucco Base
1, 2 and 3-Ply Shingles
CAPITAL IRON AND METALS LTD
1824 Store St. G2434

BEAT THE LUMBER SHORTAGE

Why wait for siding, shingles or stucco to finish the outside of your house when you can get Brick Siding. Has the appearance of real brick, but with insulation equal to 6 inches of solid brick. Comes in panels 12"x72" and a full ⅝" thick of specially treated insulation board. Won't swell or warp, impervious to rain, wind and sun. Easy to apply, no upkeep as it preserves its same appearance for a lifetime. Reduces fuel bills. This siding is fast becoming a popular finish as evidenced by the number of houses now being finished with it. We have to hand another new shipment and would advise you to order early.

STRETCHER PANEL—Carton of 48 square feet	$7.60
CORNER PIECES—Per lineal foot	.43
SOLDIER COURSE—Per lineal foot	.17

HURRY! HURRY! HURRY!

Just received a small shipment of Stepladders and Painter Stepladders; full bolted and well made. Various lengths. Price per foot, 55c.

STEWART & HUDSON
Retail Lumber Yards
VICTORIA DUNCAN NANAIMO
Address All Inquiries to 405 Gorge Road, Victoria. Phones B2171 and 2.

Merchandise

25 FOR SALE—MISCELLANEOUS

ALL-IN-ONE ELECTRIC AUTO SIGnals, front and rear. New, $18. G1331. 6-150

AT JACK'S — 1421 BROAD

A Brace, 14" sweep, heavy duty	$4.50
Also 5 Augers for same	$4.50
Coleman 2-Burner Lantern, complete	$6.50
Small Ice Cream Freezer, wood tub	$2.50
Large Iron Tool Box, 28"x8"x8"	$2.50
Large Front Cycle Carrier	$2.50

25 FOR SALE—MISCELLANEOUS (Continued)

COMMERCIAL
REFRIGERATION
REPAIRS
Hotels
Restaurants
Meat Markets
Confectionery Stores
All Work Guaranteed
ASCROFT ELECTRICAL
MACHINERY
CO. LTD
2300 Douglas St. E 4196
6301-26-153

ELECTRIC FANS, LAWN MOWERS, boy's wagon, oil burner for range. Zarry, 1615 Government, G8753.

EIGHT-PIECE OAK DINING-ROOM suite, other household furniture. Phone E9430. 3225-3-146

FISH NETTING — PROTECTS YOUR strawberries. Orders at 1409 Store St. G4752. 6528-26-147

FOR SALE—CHILD'S CRIB WITH MATtress. Perfect condition. Large enough for child up to five years. $10. E9286. 6811-3-147

FOR SALE—REFRIGERATOR AND TENnis racquet. Phone E1435. 6843-1-146

FOR SALE — REMINGTON NOISELESS typewriter, ceiling $77. Apply 421 Central Bldg., 9 to 5 week-days. 6833-3-147

FOR SALE—32-VOLT WIND CHARGER. New, never uncrated. $325. Apply Kyuquot Trollers, 1140 Government St., Victoria. G3432. 233-6-150

FOR VENETIAN BLINDS AND SUPplies, Pacific Venetian Blind Co. 1113 Fort.

GOOD ROAD GRAVEL DELIVERED. Phone Colquitz 196X.

JEWELERS-TYPE SHOWCASE — WITH glass front that raises, $150. G7148. 5955-tf

KITCHEN CABINETS
HARDWOOD FLOORING, BIRCH
PARKA
Slab Doors, Mahogany, Birch, Maple
BUILT-IN FURNITURE
NO WAITING
BROTHERSTON BROS. ELK LAKE
Furniture Manufacturers Col. 183W
26-158

LADY'S SUITCASE, NEW; SIZE 15X20 inches. Phone E5878. 6810-1-146

LIFE JACKETS AND BELTS, LIFEbuoys, cushions, etc. F. Jeune & Bro. Ltd., 570 Johnson St. G4632.

MARCHANT CALCULATORS SALES and service. A. R. Cann, 1006 Blanshard St. G8181.

NEW SHIPMENT
GENDRON BABY CARRIAGES
$29.75 — $31.50
ROBINSON'S
1220 Broad St. (Opp. Colonist) B6212

OIL PAINTINGS CLEANED BY EXPERT. Frames repaired, gilded. Phone E0080 after 7 p.m. 6457-tf

PELGONIAN SQUARE, 9x12, GOOD condition, $7. Phone B6787. 6832-1-145

RUBBER STAMPS QUICK AT DIGGON'S tf

STOREKEEPERS — PROTECT YOUR linoleum floor by waxing and polishing regularly. Phone Gregg's. G5623 tf

STRAWBERRIES—WE ARE TAKING ORders now for berries and will deliver in the order they are placed. J. R. Combs, East Saanich Rd., or phone Keating 8W. 6413-26-156

TENNIS RACQUETS
RE-STRINGING AND REPAIRS
BOB PEDEN LTD.
646 JOHNSON ST. PHONE E7818

WRINGER ROLLS FOR ALL MAKES elect. washers. Taylor & Co. 828 Fort

CLOTHING

FOR SALE—BLACK TAILORED WINter coat with plaid lining. Size 12-14. Worn only few times. Cost $40, for $15. Box 2 Times. x-tf

NEVER BEEN WORN—SIZE 16, WHITE satin wedding gown. Reduction in price. Phone E2617. 6775-3-146

TUXEDO AND FULL-DRESS SUITS FOR rent. 623 Yates St.

FURNITURE

JUST RECEIVED FROM
ENGLAND
DINNER SETS, 32-PIECE BREAKFAST
AND LUNCH SETS

and something you have been waiting for, for a long time—Breakfast Cups and Saucers. Only a limited supply of these, so shop early. Many beautiful Gift Pieces also.

MACDONALD'S LIMITED
Corner Douglas and View St.
tf

Mc & Mc

SIX-PIECE MAPLE BREAKFAST SET—Buffet, extension table with jack-knife leaf and four chairs. Large linen drawers, spacious cupboards.
$79.50 and $83.00

WHITE ENAMEL BREAKFAST SET—Same style as the maple breakfast set, trimmed with black. Very neat and smart.
$79.50

FIVE-PIECE DINETTE SET—Extension table with jack-knife leaf, four chairs with red leatherette seats.
$29.50

ODD BUFFET—In natural wood, red trim, waterfall front.
$30.00

THREE-PIECE NOOK SETS—Table and two benches, with red, blue or green leatherette covers.
$41.50

KITCHEN TABLES—Either red or blue plastic top, chromium trim and legs, 25"x40".
$35.50

CHAIRS to match the kitchen tables
$10.35 Each

McLENNAN, McFEELY & PRIOR
1400 Government St. Phone G1111

FURNITURE (Continued)

3—BEDROOM BARGAINS—3

FURNISH A GIRL'S ROOM with this chest of drawers, full-size bed, and night table (all finished in cream enamel), good spring and brand new mattress. $59.00 Complete

FURNISH A BOY'S ROOM with this walnut all-steel panel 4x6 bed. Steel cable spring and a custom-built felt mattress (like new). A big walnut veneer dresser completes this group (all used) for just $77.00

FURNISH YOUR OWN ROOM with this brand new bedroom suite, big round beveled plate mirror, all pieces extra large, complete with spring and mattress for just $156 in blonde or brunette.

HUMBER BROTHERS
furniture
in the heaney warehouse, opp. courthouse, bastion st.

SAVE—"FROM WAREHOUSE TO YOUR HOUSE"

EVERYTHING FOR HOME COMFORT AND EFFICIENCY AT
STANDARD FURNITURE CO

The New
INSECTICIDE BOMB
Insure instant riddance of moths and insects of every description. Nothing else like it. A few seconds does the trick for a whole room.
$4 and $6

The New
MINIATURE SMALL FAMILY ELECTRIC CHEF
Cooks a complete meal in short order.
$34.95

The New
STEAM RADIATOR
Portable electric steam heating system for any room.
$42.50

STANDARD FURNITURE CO.
Right Through Yates to View

LEADBETTER'S
Immediate Cash For Good Used Furniture
705 Johnson — G4424
We Buy and Sell the Best. Free Delivery

WHITEWOOD FURNITURE
Unpainted Pieces Sanded—Ready for Finishing

CHEST OF DRAWERS	13.95 and 17.50
CHIFFOROBES	16.50 and 19.50
WRITING DESKS	9.95 and 16.50
STEP LADDERS	2.35
STOOLS, with backs	2.25

CHAMPION'S LTD.
727 Fort St. Phone E2422

Bedroom Suite, ¾ Bed, Chiffonier with mirror, Spring-filled Mattress, $110.
POOLE'S FURNITURE STORE
1317 Broad St. Phone E6953

For Good Used Furniture, Radios, Stoves, Heaters, see the Reliable Furniture, 541 Johnson St. "Out of the High Rent District to Save You Money."

See Our Large Display of
BABY FURNITURE

Convertible Baby Carriages	$29.50 to $39.50
English-type Prams	$34.00 to $42.50
Bassinettes (complete with mattress)	$6.50 to $11.25
Cribs (wooden, large size; complete with mattress)	$29.50 to $42.50
Cribs (steel, complete with mattress)	$25.00 to $42.50
High Chairs	$3.95 to $21.00
Commode Chairs	$5.95 to $6.95
Play Pens	$6.95 to $11.95
Bathfolds	$13.95

Doll Prams, Kindergarten Sets, Wagons, etc.
HOME FURNITURE CO.
825 Fort St. E0931

WE NOW HAVE
THE FINEST SELECTION OF
UPHOLSTERED FURNITURE WE
HAVE EVER HAD
CHESTERFIELD SUITES
BED CHESTERFIELD SUITES
SINGLE SUPER-SOFT LOUNGES
VOGUE FURNITURE HOUSE
"Where Customers Send Their Friends"
G3111 860 Yates St.

ATTENTION — BEST CASH PRICES furniture, stoves and tools. B. Louis, furniture, 729 Johnson St. B3925

BEDROOM SUITE AND HALL RUGS. Phone G1025. 6823-1-146

CARPETS FOR SALE—SIX WILTONS, three Axminsters and two Turkish rugs; various sizes; all in very good condition. Carpetorium. Phone E2261

CHESTERFIELD SUITE, TWO PIECES, excellent springs, $50; framed mantel mirror, 39"x4", $7.50; Wilton hall runner, 12'x3', $37.50. E2375. 271-1-145

FOR AUTO TOP LEAKS OR CUSHION repairs see Ernie Sanders. E4415.

IF YOU WISH TO DISPOSE OF YOUR furniture, etc., antique or modern, consult us. We will either buy outright or sell for you. Fred Smith & Co., auctioneers. G4913

OAK SECTIONAL BOOKCASE, $22.50; odd walnut china cabinet, $39.50. Holland Bros., 824 Fort. E0913.

PLASTICS

PARAGON PLASTIC PRODUCTS LTD.
MANUFACTURERS
ANYTHING IN PLASTICS
EYE-CATCHING DISPLAY STANDS
FOR MERCHANDISE
1219 Wharf St. Phone E5141

STOVES and FURNACES

AAB'S FOR STOVES AND HEATERS
WOOD AND COAL, GAS
REASONABLE PRICES
581 JOHNSON G5192

NEW OIL-BURNING WATER HEATERS, new and used furnaces, coal stokers, boilers, air-conditioning units, copper coils, etc. Southall Stove Co., 1321 Government St. 26-18

ANYTHING IN STOVES WANTED
Will Call Anywhere—Anytime
Highest Prices Paid
G6634 6137-26-148

BOILERS CONNECTED, STOVES, FURnaces repaired. Day, night. G6401.

RANGE CASTINGS FOR MOST RANGES. B.C. Hardware, 724 Fort

SURVEYS SHOW THAT WOMEN WHO shop the Times Classified first save more!

RADIO PROGRAM

KVI ... 570	KPO ... 680	KJR ... 950	KNX ... 1070
CJOR ... 600	KIRO ... 710	CKWX ... 980	CBR ... 1130
KGW ... 620	KGO ... 810	KOMO ... 1000	KSL ... 1160
KFI ... 640	CJVI ... 900	CFCN ... 1010	KOL ... 1300

Tonight

5.30—Story Time—KIRO. Fighting Inflation—KOMO. Juvenile Jury—KOL. Music of Manhattan—KJR. Artie Shaw—CJVI. House Party—CBR. Home Folk Frolic—CJOR.

6.00—Voice of Moment—KIRO. News—CJVI. Jimmie Blair—KJR. Scott Easton Sings—KOMO. La Plaza Orch.—CBR. Beatrice Kay Show—KOL.

6.30—Recording Co.—KIRO. Folk Music—KOMO. Man's Destiny—KOL. Boston Symphony—KJR. Music Salon—CJVI. Jonathan Trimble—CBR. Sat. Serenade—KIRO, 6.45. Elmer Peterson—KOMO, 6.45.

7.00—Judy Canova—KOMO. Forum of the Air—KOL. Boston Symphony—KJR. News and Actuality—CBR. Orchestra—CJVI, CJOR. Celebrity Club—KIRO, 7.15.

7.30—Grand Ol' Opry—KOMO. News—KJR. Pieces by Eight—CBR. Northwestern Roundup—CJVI. Maynard Ferguson—CJOR.

8.00—Star Time—KIRO. Truth or Consequences—KOMO. H. E. Thomson—KOL. Barn Dance—CBR. Dick Diespecker—CJOR.

8.30—Mayor of the Town—KIRO. Life of Riley—KOMO. Red Ryder—KOL. Alvino Ray—CJOR, CJVI. Share the Wealth—CBR.

9.00—Hit Parade—KIRO. Bill Lance—KOMO. Leave It to Girls—KOL. Leonard Brockington—CBR. Commerce Convention—CJVI.

9.30—Barn Dance—KOMO. Music Hall Varieties—KJR. Jonathan Trimble—KOL. Three Suns Trio—CBR, CJVI. Tony Martin Show—KIRO, 9.45.

10.00—Can You Top This—KOMO. Glen Hardy—KOL. Gangbusters—KJR. News—CBR. Orchestra—CJVI. Don't Believe It—KIRO, 10.15. Norman Nesbitt—KOL, 10.15.

10.30—Assignment Home—KIRO. Youth Rally—KOMO. News—KJR, CJVI. Dance Orch.—CBR, CJOR.

11.00—News—KIRO, KOMO. Bob Crosby Orch.—KOL. Magic Hour—KJR. Dancing Party—CJVI. Dal Richards—CBR. Crooner Parade—KOMO, 11.15.

Tomorrow

11.00—Reader's Digest—KIRO. Harvest of Stars—KOMO. Glen Hardy—KOL. Cliff Edwards, News—KJR. Church Service—CJVI. News, Capital Report—CBR. Metropolitan Tabernacle—CJOR. Orson Welles—KJR, 11.15.

11.30—Westinghouse—KOMO. News—KIRO. Science Excursions—KOL. Sammy Kay—KJR. Religious Period—CBR.

12.00—Columbia Symphony—KIRO. Sheaffer Parade—KOMO. Sunday Concert—KOL.

Tonight's Highlights

8.00—Alan Ladd is heard in "Double Indemnity" on Star Time—KIRO.

SUNDAY

9.00—Jean Jacques Rousseau's "Emile" is discussed on Invitation to Learning—KIRO.

11.00—Mona Paulee, Met star, and actor Raymond Massey are heard on Harvest of Stars—KOMO.

12.00—Violinist Louis Kaufman is soloist with CBS Symphony conducted by Bernard Herrmann—KIRO.

2.00—Vladimir Golschmann conducts NBC Symphony in works of Tchaikowsky and Beethoven—KOMO.

3.00—Virginia Bruce stars in "Romance, Incorporated" on Silver Theatre—KIRO.

4.30—Dick Powell is heard in new series, "Rogues' Gallery"—KOMO.

5.30—Oscar Levant is guest of Fred Allen—KOMO.

7.30—Jan Savitt, Connie Haines and Skitch Henderson are featured in new show, 'Rhapsody in Rhythm"—KOMO.

8.30—Charles Hart is guest pianist conductor with Standard Symphony—KOMO.

Sam Balter—KJR. Metropolitan Tabernacle—CJOR.

12.30—Columbia Symphony—KIRO. One Man's Family—KOMO. Bill Cunningham—KOL. Movie Review—KJR. News—CJVI, CJOR.

1.00—Columbia Workshop—KIRO. National Hour—KOMO. News—KOL. Concert Music—CBR. Elmer Davis—KJR. Concert Music—CJVI.

1.30—Electric Hour—KIRO. Gospel Hour—KOMO. Down Your Alley—KJR. True Detective—KOL. Church of Air—CBR.

2.00—Family Hour—KIRO. G.M. Symphony—KOMO. Murder Is My Hobby—KOL. Darts for Dough—KJR. Fairy Tales—CJVI. King's Messengers—CJOR. Music to Remember—CBR.

2.30—G.M. Symphony—KOMO. Johnny's Front Porch—KIRO. Abbott Mysteries—KOL. Counterspy—KJR. Chamber Music—CJVI. Church of Air—CJOR.

3.00—Silver Theatre—KIRO, CBR. Catholic Hour—KOMO. Those Websters—KOL. Stairway to Stars—KJR. Serenade—CJVI. Concert Hall—CJOR.

3.30—Hope Chest—KIRO. Sunday Editor—KOMO. Sunday Party—KJR. Cedric Foster—KOL. A Summer's Tale—CBR, CJVI. Star Gazing—CJOR.

4.00—Gene Autrey—KIRO. Frank Morgan—KOMO. Arthur Murray—KOL. Drew Pearson—KJR. Let's Go to Opera—CBR, CJVI. News—CJOR.

4.30—News—KIRO. Bandwagon—KOMO. The Shadow—KOL. Music Hall—KJR. Star Time—CBR, CJVI. Dinah Shore—CJOR.

5.00—Alec Templeton—KOMO, CBR. Meditation Board—KOL. News—CJVI. Detroit Symphony—KJR.

5.30—Family Doctors—KIRO. Fred Allen—KOMO. Your Country—KOL. John Fisher—CBR, CJVI.

6.00—Corliss Archer—KIRO. Manhattan Mry-go-Rd—KOMO. Reviewing Stand—KOL. Walter Winchell—KJR. Drama—CBR. Louella Parsons—KJR, 6.15.

6.30—Star Theatre—KIRO. Album of Music—KOMO. Special Investigator—KOL. LaGuardia—KJR. Quentin McLean—CJVI. U.B.C. Music Hour—CBR. Jimmy Fidler—KJR, 6.45.

7.00—Take It or Leave It—KIRO. Hour of Charm—KOMO. Exploring Unknown—KOL. Hour of Mystery—KJR. Art Hallman—CJVI, CJOR. CBC News—CBR.

7.30—Money on the Line—KIRO. Double or Nothing—KOL. Latin Serenade—CJVI. Serenade for Strings—CBR. Christ Church Cathedral—CJOR. Rhapsody in Rhythm—KOMO.

8.00—Crime Doctor—KIRO. Freedom of Opportunity—KOL. News—KJR; BBC News, CBR. Record Album—CJVI.

8.30—Blondie—KIRO. Standard Symphony—KOMO. Name That Song—KOL. Stump the Authors—KJR. Beachcombers—CJVI. Ring Up Curtain—CBR.

9.00—Standard Symphony—KOMO. Symphonette—KOL. Organ Recital—CBR, CJVI. Helen Curtis Presents—KJR.

9.30—Frank Morgan—KOMO. Quiz Kids—KJR. Walter Winchell—KOL. Radio Rascals—CJOR. Vesper Hour—CJVI, CBR.

10.00—Melody Promenade—KIRO. Songs by Sebenick—KOMO. Glen Hardy—KOL. Sam Hayes—KJR. News—CBR, CJOR, CJVI.

10.30—Thirty Minutes Music—KIRO. Castle Farm Orch.—KOMO. News—KJR. Familiar Melodies—CJVI. Prelude to Midnight—CBR. Remember When—CJOR.

STOVES and FURNACES
Continued

WANTED—500 RANGES, HIGHEST prices paid. Peden Stove Store, 723 Johnson St. E1461

WE ARE AGENTS FOR GENUINE McClary repair parts. Carter's Stove Store, 822 Fort St. E3511

WE BUY STOVES AND HEATERS
Clark's Second-hand Store, 571 Johnson 6367-26-155

26 BICYCLES, MOTORCYCLES

SPORTSMEN!
—WE HAVE—
FISHING TACKLE
FISHING RODS AND FLYS
Also
BICYCLES — SPORTING GOODS
Guaranteed Bicycle Repairs
Painting - Welding - Frame Repairs
BOB PEDEN LTD.
646 JOHNSON

AUTOCYCLE SPECIALIST—COMPLETE repair service. W. J. Gawne, 1053 View St. G4032

BICYCLE REPAIRS AND SUPPLIES—Crowther Bros., 854 Yates (near Atlas)

BICYCLES IN STOCK NEW AND used bicycle and autocycle repairs. Keys and lock repairs. Harris' G7824 785 Fort St

BICYCLE REPAIRS—ALL WORK GUARanteed. Bernard Ltd., 1410 Douglas G5911

BICYCLES
Let Us Overhaul Your Bicycle for Summer!
Guaranteed Service
Autocycle Repairs
Bicycle Rentals
Key Cutting
HARRIS BICYCLE STORE
758 Fort St. G 7824
1-146

FOR THE HOLIDAYS—BOY'S BICYCLE, large size, excellent condition, $22. Phone G6364. 256-1-146

GOOD C.C.M. MAN'S PREWAR BIKE for sale. Best offer. Phone E3189 or call 2026 Fernwood Rd. 237-2-146

INDIAN MOTORCYCLES
Come in and See THE NEW INDIAN CHIEF. Complete Line of Parts and Accessories on Hand. R. SHANKS & SONS, 921 Fort St. 26-159

37 INDIAN MOTORCYCLE, A1 SHAPE—Price $450. Sterne's Garage, East Saanich Road, Sidney, B.C. Phone 104K. 247-1-146

27 MUSICAL INSTRUMENTS

DRUMS—COMPLETE SET OF DRUMS and traps. P. E. George Music Store.

SEVERAL GOOD RECONDITIONED pianos: all guaranteed. S. G. Cave Piano Store, 745 View St. G2512

28 RADIOS

B.B.C. RADIO REPAIRS
E7111
PROMPTNESS IS OUR MOTTO
A COURTEOUS RADIO TECHNICIAN WILL CALL AT YOUR HOUSE
tf

A WADSWORTH RADIO SERVICE — Satisfaction guaranteed: all types of electrical repairs. 735 View St. G8522

RADIO SERVICE
HAROLD C. GEORGE — E4421
6261-26-152

KENDALL RADIO LABORATORIES
Don Miller, Prop.
Servicing—Sales
Pick-up and Delivery Service
Phone G4721 843 Yates St
Opposite Atlas Theatre

WELLS RADIO SERVICE—SPEED, COURtesy, quality. E9534. 650 Gorge Rd.

RADIO REPAIRS

ANY RADIO REPAIRED AT BROWN'S in 48 hours. 1029 Tolmie Ave. E4434

ESQUIMALT ELECTRIC
Complete electrical and radio service, contracting, alterations, repairs. B3995 Night G4896 tf

HAVE YOUR RADIO FIXED NOW BY competent, experienced technicians. Quick service. Standard prices. Fletcher Bros. G7148 tf

FOR COMPLETE SATISFACTION AND guaranteed workmanship, send your repairs to David Spencer Ltd., specialists in radio services and members of A.R.T. of B.C. Phone E4141. 611 View St.

FOR RADIO SERVICE CALL B.C. Sound and Radio Service. E4731

JAMES BAY RADIO
Res. B2638 503 Niagara St. Bus. B1951
RADIO REPAIRS RADIO PARTS
USED TRANSMITTER PARTS
6417-26-156

JUNCTION RADIO SERVICE—REPAIRS by expert technician. Quick service. B1822 tf

KENT'S LTD. EXPERT RADIO SERvice by skilled technicians and the most modern testing equipment. Phone E7104. 641 Yates St.

McLEOD'S RADIO SERVICE, EXPERT technician. Phone G2821 days; G7250 evenings. 38-26-7

32 WANTED—MISCELLANEOUS

CASH FOR OLD OFFICE FURNITURE and equipment. Diggon's, Gov't St.

CASH FOR SCHOOL BOOKS—Authorized text books in good condition wanted by DIGGON'S. tf

EXTENSION LADDERS—IN GOOD ORder. George E. Goodwin. E8844, 5 to 7.30. 6771-3-146

HIGHEST PRICES FOR YOUR OLD gold. Rose's Ltd., 1317 Douglas.

TURN THAT OLD LAWN MOWER INTO cash at the Lawn Mower Hospital, 612 Cormorant St. Phone E5552. 6743-3-146

WANTED — MEN'S USED CLOTHING. Best prices paid for men's suits. E7825 tf

WANTED—FISH BUYER FOR WEST coast fish camp. Apply Kyuquot Trollers. G3432. 233-6-150

WANTED—PIANO FOR STORAGE. USE of same. Excellent care. G4296. 265-1-146

WANTED TO BUY—A GOOD PIANO for cash. Phone G5120 or call at 628 Moss St. tf

WANTED TO BUY — OIL RANGE IN good condition and sawdust. Finch Shop. E7602. 262-1-146

WANTED—TRICYCLE
FOR THREE-YEAR-OLD CHILD
GOOD CONDITION—PHONE B1057
x-tf

WANTED—USED PIANO, SMALL PREferred. Phone E7410 evenings. 6646-6-146

WE BUY ESTATES OF JEWLERY AND antiques, large or small. K. A. McLeod Co. Ltd., the Old Gold Shop. G2724

33 DOGS and CATS

BUCCLEUCH KENNELS—REG. COCKER spaniels at stud; red, gold, black; best American bloodlines. 1186 Craigflower. G8846. tf

DOG AND CAT BEAUTY PARLOR — Dogs de-fleaed, stripped, trimmed and bathed. Dogs and cats boarded. Mrs. H. W. Mellish, Royal Oak. Col. 9M or E 2296

ENGLISH SPRINGER SPANIEL PUPpies for sale. Avondale stock. Full particulars, apply Quandalia Kennels, 243 Island Highway. 6826-2-147

PUREBRED BLUE PERSIAN KITTENS for sale. Phone E3990. 6770-3-146

WHEN A DOG'S BREATH IS BAD, OR he just picks at his food, give him Karswood Condition Powders once every week. They tone up every vital organ in the dog's system. Karswood Condition Powders are sold by drug stores and pet shops. gen-1-146

SURVEYS SHOW THAT WOMEN WHO shop the Times Classified first save more! Make your TIMES Want Ad. large enough.

37 BOATS and ENGINES

ANGUS MARINE
Ship You Engine to Us Freight Collect
Prompt Repair Service
BEST EQUIPPED OUTBOARD REPAIR SHOP ON THE ISLAND
1129 Wharf St. Phone G7431

DRILL RODS, ALL SIZES, STOCKED by Ship Chandlers (McQuade's) Ltd.

FOR SALE—ONE ONLY, 1931 MODEL A Ford marine conversion. Never uncrated, $375. Apply Kyuquot Trollers, 1140 Government St., Victoria. G3432. 233-6-150

SHERRILL COMPASSES FOR CARS, marine or aircraft, from $3.90 to $115. Marine engine heat exchanges available in all sizes. Davis Motors Ltd., 900 Fort Street. G8154. 1-146

SMALL CABIN LAUNCH, EXCELLENT motor. Snap, $300. E0691. 268-1-146

26-FOOT CABIN BOAT, SUITABLE FOR fishing; good living quarters. Star engine. E 9502. 6313-tf

Outboard and Inboard Motors
Repairs and Parts
Propellors Adjusted
We Call
J. L. CARPENTER
2005 Government St Phone E 8816 tf

LAUSON AIR-COOLED MOTORS, 2½ H.P. $132.00
WILSON & LENFESTY
1225 Government St. Phone G6411

ROWBOATS - DINGHIES
12 to 16-Foot Inboard Boats Our Specialty
VOGLER BROS. SEACRAFT
546 Johnson St tf

Plywood Outboard, Rowboats, Dinghies Built — Any Size
K. M. Ellingson, 1029 North Park E0434 244-26-18

WANTED—A ROWBOAT IN REASONable condition. Phone E9083. 6824-3-148

38-FT. TROLLER—14 H.P. heavy duty Vivian engine	$6,500
32-FT. AUXILIARY YAWL—25 H.P. Gray Diesel	$6,850
29-FT. CRUISER—50 H.P. Universal engine. Price	$4,000
24-FT. CRUISER—25 H.P. Kermath	$3,500
20-FT. LAUNCH—Ford engine	$350
8 H.P. EASTHOPE ENGINE	$350
30-FT. FISHING BOAT—Packard engine. Price	$850

CANOE COVE SHIPYARDS
Sidney 39R

30-FT. GILLNETTER
Simplex Fordson Conversion Toilet, Oil Stove, Drum, Cod Gear. In good condition
VICTORIA MARINE AGENCIES
565 Yates St. G3121

38 POULTRY SUPPLIES

POULTRY
PULLETS (RHODE ISLAND RED)
6½ weeks up, $1.25 up; high production, quality stock; promising show and breeding birds, male and female; come talk over. Staverman, 24 Leigh Road, Langford Lake. 6850-1-146

SOLLY CHICKS
For best results obtain your requirements from this noted poultry breeding plant.
Write for a descriptive catalogue and price list.
L. F. SOLLY LTD., LAKEVIEW POULTRY FARM
WESTHOLME, B.C.
3705-1-146

Automotive

48 MOTOR TRUCKS, TRACTORS

1934 CHEVROLET TON AND HALF to two ton flat back truck. New clutch rings, exhaust valve and seats. Sale No. 628166. Will take cash or car or light delivery with equal value. Ceiling price $337. Phone E9652, or 730 Princess Ave. 252-2-147

49 AUTO SERVICE DIRECTORY

FOR AUTO TOP LEAKS OR CUSHION repairs, see Ernie Sanders. Phone E4415

GIVE YOUR CAR THAT "SHOWROOM look" this quicker, easier way with "TARNOFF." Two sizes available at Service Stations, Hardware and D. Spencer Ltd. gen-1-146

SPEEDOMETER, WINDSHIELD repairs. Chet Dowman, 724 Johnson E 411

AUTO FRAME AND FENDER STRAIGHTENING
WHEEL ALIGNING AND BALANCING
AUTO PAINTING BODY WORK
MOONEY'S BODY SHOPS
514 Cormorant St Phone E4177
1128 Vancouver St Phone B1213
No Job Too Large or Too Small

50 GARAGES

TOWING SERVICE, DAY AND NIGHT
Complete Auto and Truck Coverage
We Do Everything
CRABB'S AUTO SERVICE
Gorge Rd. and Government St. G3846 6420-26-156

51 AUTOMOBILES

AUTOMOBILE FINANCING
Conditional Sale Agreements Discounted
Rates Reasonable Quick Decisions
ISLAND FINANCES LTD
1112 Broad St G7171

CHRYSLER PARTS
WE ARE YOUR BEST SOURCE OF SUPPLY
FOR CHRYSLER CORPORATION PARTS AND ACCESSORIES
CONCENTRATE YOUR PURCHASES OF CHRYSLER PARTS WITH US AND BE SURE OF SATISFACTION AND COMPLETE PROTECTION WITH PARTS BUILT TO FACTORY PRECISION. MORE THAN 20,000 INDIVIDUAL PARTS NUMBERS IN STOCK.
McLEOD-LUMSDEN MOTORS LTD.
Plymouth, Chrysler, Fargo Sales and Service
Yates and Quadra G1144

CORPORATION OF THE TOWNSHIP OF Esquimalt. For sale, A.R.P. ambulance body, in new condition. Can be inspected upon application at the Municipal Hall, Esquimalt Rd., Esquimalt, B.C. Offers must be in writing and delivered to the undersigned not later than 5 p.m., July 5, 1946. Vera Mesher, Acting Clerk. 3234-3-146

SEE YOUR DODGE-DE SOTO DEALERS FOR SERVICES AND PARTS
BODY AND FENDER WORK
J. M. WOOD MOTORS
626 JOHNSON ST
"YOUR DEPENDABLE DODGE DEALER"

MASTERS MOTOR CO. LTD.
PAYS CASH FOR USED CARS
SEE US FOR—
Repairs to all makes of cars, new batteries, new tires, brakes, body and fender work. Quick service
MASTERS MOTOR CO. LTD.
WILLYS HUPMOBILE
815 View Phone E3541

THE LAW DEMANDS GOOD CAR BRAKES
Drive in and Make Sure YOUR Brakes Will Pass the Safety Test
Brake Testing Free
JAMESON MOTORS LIMITED
740 Broughton St

VANCOUVER ISLAND DISTRIBUTORS FOR—
VELVETOUCH Bimetallic Clutch Linings
JACKSON Replacement Parts for Caterpillar Tractors
New Departure - Fafnir - Timken Bearings
National Oil Seals
Carlife Oil Filters
Sherrill Compasses for Cars, Marine and Aircraft
From $3.90 to $115
DAVIS MOTORS LTD
Wholesale and Retail Parts Depot For General Motors Cars
900 Fort Street G 8154
BUICKS — PONTIACS — G.M.C. TRUCKS

WILSON & CABELDU LIMITED
New Car Sales and Service
CHEVROLET
OLDSMOBILE
CADILLAC
Chevrolet and Maple Leaf Trucks
G.M. Parts and Accessories
Cash for your Used Car
WILSON & CABELDU LIMITED
925 Yates St E1167

NASH
SALES and SERVICE
Complete Stock of Nash Parts
Specialized Nash Mechanics
Also Expert Repairs on All Makes of Cars and Trucks
VICTORIA SUPER SERVICE LTD
Blanshard at Johnson E1155

ATTENTION—CASH PAID FOR GOOD used cars of any make. Davis Motors Ltd., 900 Fort St. G8154

CAR URGENTLY NEEDED, COUPE PREferred. Serviceability more essential than appearance or age. Phone E8542. 254-6-151

CASH FOR YOUR CAR — EMPRESS Sales, 951 Yates. G2812. E0836

RECENTLY DISCHARGED VETERAN urgently requires '32 or older car for transportation. E7312, after 5 p.m. 6568-tf

VETERAN URGENTLY REQUIRES CAR in business. Will consider any make or model. Phone G2501. 6808-6-150

WHY NOT DO YOUR GOOD TURN TOday? Write me, 100% war disability, saying you will sell me your 1939, 1940 or 1941 car, soon as your new car comes. Sutherland, Shawnigan Lake. Cash waiting. 6519-1-146

WILL TRADE 1942 SEDAN ON A GOOD cruiser-type boat. Box 224 Times. 224-3-146

ENGRAVERS

PHOTO ENGRAVING—HALF-TONE AND line cuts. Times Engraving Department. Phone B3131.

Rentals

55 HOTELS

Spend a Happy Holiday At
SHAWNIGAN BEACH HOTEL
Moderate $3.75 Per Day Rate. Includes All Meals and Afternoon Tea. Comfortable Lounges, Decks, Tennis, Mashie Golf, Swimming, Boating
For Reservations, Phone Cobble Hill 48
Convenient Train and Bus Service
tf

JAMES BAY HOTEL
270 GOVERNMENT ST.
FOR HOME COMFORTS—NOW OPEN
PHONE G7151
6139-26-148

56 ROOMS WANTED

BUSINESS GIRL WISHES LIGHT housekeeping room in good home; central, please. Phone G6742. 6755-3-146

WANTED—URGENT
FAMILY ACCOMMODATION FOR EX-SERVICE PERSONNEL
EMERGENCY SHELTER REGISTRY
2ND FLOOR, BELMONT BLDG B3117

57 ROOMS—HOUSEKEEPING

LARGE FRONT HOUSEKEEPING ROOM, everything found. Call Saturday only. 647 Niagara. 6812-1-146

58 ROOMS, BOARD

ROOM AND BOARD—CLOSE TO SEA and car; good locality; home cooking; reasonable. E3289. 6733-tf

59 ROOMS—FURNISHED

FURNISHED HOUSEKEEPING ROOM near Crystal Garden. Suit working man. Phone E0021, after 5. 702 Blanshard. 6834-1-146

ONE SLEEPING ROOM SUITABLE FOR one or two. 548 Johnson, Empire Apartments. 274-1-146

TOURIST FOR QUIET, PLEASANT ACcommodation. Phone Mrs. Ryan, B1224. 6728-26-16

61 SUITES WANTED

COUPLE WANT TO RENT BY AUG. 1, three-room furnished apartment. 232-1-146

FALL TENANCY
Elderly couple seek small home — apartment or bungalow—preferably furnished, for September-October, as permanent tenants. Very willing consider Sidney, Ladysmith, Duncan, etc. Enjoy gardening and moderate fishing. Thoroughly reliable; able supply satisfactory references. Box 3000 Times. x-3-148

SMALL, SELF-CONTAINED SUITE OR house desired by quiet, reliable couple. No children. Former residents of Victoria. Best references. Permanent. J. Jones, E1021. 264-1-146

$10 REWARD FOR INFORMATION leading to rental of two or three-room house or suite; one child. G8553. 6758-3-146

64 HOUSES WANTED

CAREFUL TENANTS
If you have for rent a small apartment or house, furnished, and are particular about your tenants, please read what follows: A retired, quiet-living businessman and wife seek such accommodation, permanently and, if possible, for early occupancy, in or out of Victoria. They prefer a spot by the sea and near transportation, desire privacy, comfort and the usual conveniences. Very well vouched for, locally and in the east. Please write full particulars to Box 9021 the Times. x-tf

JEEVES BROS TRANSFER & STORAGE
Furniture and Piano Moving
Local and Long Distance
Baggage, Packing, Crating and Shipping
Phone E9832 5997-tf

WANTED TO RENT—FOUR OR FIVE-room house or three-room flat, furnished or unfurnished. Best of references. No children. G6685. 191-6-148

$25 REWARD — HOUSE OR DUPLEX for rent, furnished or unfurnished. Box 272 Times. 272-3-148

HALLS FOR RENT

FOR RENT—HALL SUITABLE FOR LECtures, concerts, dances, etc. Apply Mellor Bros. Ltd., 819 Broughton St. 5498-tf

71 RESORTS

SUNNY SHORES—CABINS, COTTAGES. For your holidays. R.R. 2, Victoria. 6063-26-146

72 MONEY TO LOAN

FUNDS ON HAND AND IMMEDIATELY AVAILABLE FOR MORTGAGE LOANS
Large and small amounts, low interest, quick decisions, reasonable charges. N.H.A. applications received. Agreements and mortgages purchased
P. R. BROWN & SONS LTD
1112 Broad St Phone G7171

A HOME OF YOUR OWN
THROUGH A K. & S. LOAN
National Housing Loans, repayable monthly over 10, 15 or 20 years, at new low rates
KER & STEPHENSON LTD
909 Government St Phone G4127

A NATIONAL HOUSING ACT 4½% LOAN
A FIRST MORTGAGE PRIVATE LOAN
A BUILDERS PROGRESSIVE LOAN
ASK US FOR COMPLETE DETAILS
GILLESPIE HART & CO LTD
Established 1911
611 Fort St Phone G1181

ANY REQUEST FOR A MORTGAGE appreciated. Pemberton Holmes Ltd., 625 Fort St. G8124

$500, $750, $1,000, $1,500, $2,000, $2,500 and $3,000 at low rate of interest. Building loans acceptable. H. G. Dalby & Co. Ltd., 634 View, opp. Spencer's. E6241. 6789-2-146

Real Estate

78 BUSINESS OPPORTUNITIES

IMMEDIATE POSSESSION
Attractive and specially well-built residence converted into two self-contained suites, with separate entrances. Situated close to park and beach. Upper suite rented at $600 per year. Lower suite available for immediate possession. Automatic coal stoker. An unusual opportunity to acquire a home and revenue.
PRICE $8500
ALFRED CARMICHAEL & CO. LTD.
1216 Broad St. G7341 tf

GIFT SHOP and LIBRARY—With cosy living quarters. Owner must leave city and offers immediate possession. There is plenty of stock and all is included in price of $3800
LANGLEY REALTY COMPANY
216 Central Bldg. E5025

BUSINESS OPPORTUNITIES
(Continued)

$4900
SECOND-HAND FURNITURE STORE
NEW LISTING, EXCLUSIVE. Well-established second-hand furniture store in city business area. Large stock and good sales turnover. Reasonable rental on five-year lease. Early possession.
SEE MR. BEASLEY
Evenings E3225
GILLESPIE, HART & CO. LTD.
611 Fort St. Phone G1181

79 LISTINGS CANCELED

1039 McCLURE ST. SOLD BY H. A. Roberts. 6797-2-146

1655 PEMBROKE ST. SOLD BY H. A. Roberts Ltd. 6797-2-146

81 PROPERTY for SALE

FOR SALE—LARGE, CHOICE VIEW LOT in new Lansdowne subdivision. E0976. 6825-3-148

COMET ISLAND, NEAR SIDNEY AND Victoria, B.C., approximately 10 acres, beautifully wooded. $3,500 courtesy brokers. Write Box 8000 Times. 8000-1-146

SEAFRONT CENTRE OF CADBORO Bay Beach, 128x512, together with 20-ft. road to Cadboro Bay Road. This parcel of land for $2,000. Phone G4994, owner. 6822-1-146

TWO WATERFRONT LOTS ON THE Gorge, $1,500. One commercial lot on Queens Ave., $800. B3947. 6840-6-151

SOOKE RIVER
100-ft. riverfrontage. One-room summer cottage, 18x20. Enough lumber for an addition. Cottage has brick chimney. Room for kitchen garden. Low taxes.
Price $2200

SASEENOS WATERFRONT
Summer cottage of three rooms on beautifully-treed property; 132 feet of waterfront, easy approach. Electric light and water to standpipe. Stove and camp bed, etc., included in price of $2250
ALFRED CARMICHAEL & CO. LTD.
1216 Broad St. G7341
Member Real Estate Board of Victoria

KER & STEPHENSON LIMITED
(Member Real Estate Board of Victoria)
909 GOVERNMENT ST.
Phone G4127

JAMES BAY—Large lot, nicely landscaped, adjoining 30 South Turner St. Price $600

OAK BAY DISTRICT—Fine, secluded lot; near sea and golf course. Submit offer.

NEAR MOUNT DOUGLES—One acre. Fine view. No rock $750

ROCKY POINT—214 ACRES. Near Metchosin. Wide waterfrontage, 80 acres cultivated. A number of cottages at south end of property. A fine piece of waterfrontage, suitable for subdivision. Price $18,000

KER & STEPHENSON LIMITED
(Member Real Estate Board of Victoria)
909 Government St. G4127
Night, Phone E7984

PROPERTY WANTED

WANTED TO BUY — TWO TO FOUR acres on Island Highway, close to Victoria, with sea frontage, suitable for cabin camp. Box 260 Times. 260-3-148

83 HOUSES WANTED

ALL CASH
We have cash buyers waiting for houses in Oak Bay, Fairfield, Foul Bay, Esquimalt and other parts of Victoria. For quick sale, let us have particulars of your property
THE B.C. LAND And Investment Company Ltd.
922 Government St Phone G4115

CANADIANS, WE CAME FROM CALIfornia to settle in B.C., and only want a furnished flat, apartment or bungalow to do so. In Victoria or a town or village up to 30 miles radius. Own dishes, linen, silver. Would enjoy garden and view of sea. Couple only, no pets. References Box 3000 Times. x-3-147

HAVE CASH FOR FIVE OR SIX-ROOM home, on small acreage or large lot, outside city limits preferred. Give full particulars as to school, transportation, etc., to Box L Times. tf

HOUSES WANTED
Wanted—Small three to four-room cottage by family of three people. $1,000 down, balance $35 per month. No agents. Box 262 Times. 262-1-146

RETIRING VANCOUVER COUPLE REquire a bungalow of four or five rooms, in James Bay; $4,500-$6,000 cash. Apply Box 6756 Times. 6756-2-146

SEE OUR DISPLAY ADVERTISEMENT FOR PARTICULARS
H. A. HUMBER LTD.

WANTED TO BUY—FIVE OR SIX-room bungalow, nice locality with good-size garden. Will pay cash. Box 6762 Times. No agents. 6762-3-146

WANTED:
1—Six or seven rooms in Oak Bay, up to $11,000.
2—Four or five rooms, in good district, up to $6,000.
3—Waterfront home at Saseenos, Sooke or Brentwood.
We have cash clients waiting for these and other properties. Your listing will be very much appreciated.
H. A. HUMBER LTD.
Suite 14 613 View St
G3721

WANTED — A HOME
Bungalow, cottage, suite or apartment, preferably furnished, having garden, close to sea; not necessarily in town. Wanted by active elderly couple, now or October. Considerate tenants. Permanent. Personal and bank references. Box 3000 Times.
x-3-147

WANTED—RENT FOUR OR FIVE-room house or three-room flat. Best references. No children. G6685. 191-6-147

84 HOUSES for SALE

FAIRFIELD, $5,000, SIX-ROOM HOME. Two fireplaces, furnace excellent condition, Duroid roof, wired for range. Taxes $63. Near beach, schools, store, transportation. Owner occupied, quick possession. No agents. B1728. 273-6-151

FOR SALE—BEAUTIFUL LARGE CITY home, in the country; close to city of Duncan. Furnace, bath, electricity, running water; three acres of land, fruit trees and small fruits. Suitable for guest home. Early possession. Price, $8,000. Box 229 Times. 229-4-147

FOR SALE—ATTRACTIVE FIVE-ROOM bungalow; good lawn; wired for electric range, automatic hot water heater, hot water heating, open fireplace. Immediate possession. Phone E3618. No agents. Box 213 Times. 213-4-146

HIGH QUADRA — ULTRA MODERN semi-bungalow. Seven rooms down, entrance hall, large living-room with fireplace, dining-room, den with fireplace, master bedroom, hardwood floors, up-to-date kitchen, gas or electric, attractive bedrooms: Basement. Automatic heat, laundry tubs. Separate garage. Beautiful rock garden, fish pools and lawns. Phone owner, G6069. 6750-1-146

HOUSES for SALE
(Continued)

$7000 — IMMEDIATE POSSESSION, stucco bungalow, Fairfield. Extra large rooms. Three good bedrooms, modern kitchen, furnished nook. Gas range, H.W. heater. Garage. B1336. 270-1-146

$2150—553 VANCOUVER ST. SIX rooms. Rented at $20 per month. See the inside by appointment with this office only. Please call Mr. Hawkes at Saanich Realty Co., G8175, or evenings, E2847 or B1592. 6728-2-146

—OAK BAY—
LOVELY HOME IN WILLOWS DISTRICT
MODERN SEMI - BUNGALOW with two bedrooms and bathroom on main floor, another bedroom and unfinished room upstairs. Large living-room and dining-room with oak floors and dainty kitchen. Full cement basement (extra toilet), furnace and garage. Beautifully located with smallish garden.
REDUCED PRICE
$10,500
LEACH and SPARKS
formerly
(Coles, Howell & Co. Ltd.)
638 View St. E4117

YOUR OPPORTUNITY
TO BUY A SPLENDID OAK BAY BUNGALOW
Containing on the ground floor, entrance hall, attractive living-room, guest sized dining-room, cabinet kitchen with tiled sink, two nice bedrooms and Pembroke bathroom with shower. Oak floors in main rooms and hall. Upstairs, one very good finished room and one unfinished. Full basement and hot air furnace. Garage. Nice corner lot and early possession.
$10,500
VAN DER VLIET, CABELDU & MAY
1212 Broad St. E7174
(Member, Real Estate Board)

ISLAND RESTORT—Owner leaving offers opportunity in this waterfront property, situated on Island Highway at Nanoose Bay. About two acres with three modern bungalows and other buildings. A splendid opportunity for expansion. Particulars at office $12,000

AN ATTRACTIVE HOME—About two and a half miles from city centre, consisting of modern stucco bungalow with five nice rooms on main floor and two extra bedrooms upstairs. Full cement basement, furnace and garage. There are hardwood floors and other up-to-date features. Terms to the right party $7500
A. S. MILLER
1309 Blanshard St. E0822

BLANSHARD STREET
FULL PRICE $2,450
$1,150 Down and $30 Per Month
TWO-STORY HOUSE (No Basement)
Three rooms up and three rooms down, three-piece bathroom, separate garage. Immediate possession. Would make good investment.
Please Ask For Mr. McVey
SAANICH REALTY CO.
1815 DOUGLAS ST. (Near the "Bay")

LANGFORD — FIVE-ROOM CEDAR-SIDING BUNGALOW, three years old. Two bedrooms, kitchen, living-room, one extra room, utility room with laundry tubs, two unfinished attic rooms, three-piece bath. Large lot in garden. Separate garage and workshop. This is the most for the money for a long time. Price $3950

CEDAR HILL—FIVE-ROOM BUNGALOW. Three bedrooms. Close to transportation. High location; good garden and shrubs. Price $3700
LANGLEY REALTY COMPANY
216 Central Bldg. E5025
(After hours, G6983)

CITY INVESTMENT SNAP
THIS STUCCO HOME IS SITUATED ON ONE OF THE MAIN STREETS OF THE CITY and shows over $100 per month in rentals, with owner's quarter over and above this figure. This house is complete with gas ranges and is furnished with nearly all new furniture. Basement, furnace, double stucco garage, large lot with good vegetable garden. Taxes $60.
PRICE $7900

CITY
GOOD SIX-ROOM HOUSE, CONTAINING THREE BEDROOMS AND BATHROOM, living-room with fireplace, dining-room, kitchen with pantry. Gas range and lino. included. Full cement basement, garage and new hot-air furnace. Taxes $59.
PRICE $5800
LEACH and SPARKS
(Formerly Coles, Howell & Co. Ltd.)
638 View St. E4117

There's an offer in the TIMES CLASSIFIED ADS. today you may be interested in.

HAGAR'S
Gorge Waterfront
Convenient five-room stucco bungalow, well situated, close to schools and transportation. Living-room with a nice fireplace. Modern kitchen with extra large breakfast nook. Three bedrooms and Pembroke bathroom. Cement basement with furnace. Separate garage. This is good waterfront with deep water and the whole property is in A1 condition. Early possession.
PRICE $7800
HAGAR & SWAYNE LTD.
626 VIEW ST. G 4121-2-3
Evening, Phone E 7348
Member Real Estate Board of Victoria

NEAR SEA
IMMEDIATE POSSESSION
NEARLY NEW
Five-room bungalow, plus one room in basement. Hardwood floors. Utility room. Room for two cars. Newly decorated in and out. A lovely home. Quick action required.
Price $7900
E. H. KNOTT
636 JOHNSON ST. OFFICE, E 6332
G 6833 HOME, G 6264

RITHET
G 1722

OAK BAY
Exceptionally well-kept Oak Bay family home of seven rooms, on a nice oak-treed lot and quiet, boulevarded street. Spacious entrance hall, large living-room and dining-room. H.W. floors. Good-size kitchen with bright pantry. Open staircase to 4 lovely bedrooms and bathroom. Full cement basement with 2-piece washroom. Fruit room and new furnace.
Price $8950

OAK BAY
Five-room modern stucco bungalow, situated close to Willows Beach. Good basement, plus large rumpus room with bar and hot and cold water, also extra toilet and shower. Garage, copper piping and Oil-O-Matic hot-water heating plus a constant supply of domestic hot water.
Exclusive $9200

UPLANDS DISTRICT
Very attractive five-room stucco bungalow, only one year old. Garden just completed. Nice entrance hall, large living-room and dining-room with tapestry plastering and coved ceilings. Oak and mahogany patterned floors. Bright cabinet kitchen with large colored tile sink. 4-piece Pembroke bathroom and 2 nice bedrooms. Full cement basement, good furnace, laundry trays and garage. Terms and quick possession.
Price $11,000

UPLANDS WAY
Semi - bungalow of seven lovely rooms, in spotless condition inside and out. Modern in every respect. Good-size rooms. Four-piece Pembroke bathrooms up and down. Oak floors and coved ceilings. Extra plastered room in basement. Hot-water heating, coal stoker. Separate garage, lane entrance. Five years old.
High location $14,500

HIGH LOCATION
Well-built 6-room white siding semi-bungalow, about 4 years old, with double plumbing. Large living-room, fireplace; guest-size dining-room, oak floors. Large kitchen, tiled sink and wired for range. Laundry room. 2-piece bathroom and bedroom. Wide stairway to two more twin-bed-size bedrooms and 4-piece bathroom. Grand basement, furnace, lots of headroom. Separate garage to match. Top view. Nice grounds, oak trees, etc. Possession and terms at $10,800

RITHET CONSOLIDATED LTD. EST. 1871
Member Real Estate Board of Victoria
1117 WHARF ST. PHONE G 1722
Evenings:
Mr. Lovitt, G 4348; Mr. Custance, E 7939; Mr. Belcher, G 3594

LOT
LINDEN AVENUE
Near sea. Size 40x120. Taxes $27. Price $600
HENLEY, HEPBURN & Co. Ltd.
VICTORIA, B.C.
608 VIEW STREET PHONE E 9121

IDEAL SUMMER RESORT
Who Wants an Island?
Six Acres, New Cottage
Nice Beaches and Treed
Good Fishing, Oysters
Price Only $5500

2 Acres and Buildings, $2750
Just Outside Town
AND LOTS OF LUMBER
Splendid basement, 30x45 feet, and floor above partitioned, with lean-to greenhouse, 6-ft. cement walls. Another building: New floor, 15x24. Good barn, 15x30. Black loam soil of A-1 best. Pear orchard. City water and light. Lake Hill, and an EXCLUSIVE LISTING.

Brentwood Lots, $600
Close to sea. Two lots cleared.

1½ Acres, Deep Cove
Two minutes from beach; nicely treed; good soil $750

Two-Thirds of an Acre
Close to town. Cleared. Good soil. Price $550

A Country Home
ALL NEWLY CONDITIONED
Six rooms. Good plumbing. Open fireplace. New roof. Orchard. On main highway $6000

6 Acres and Barn, $1600
Three cleared. Wooded. Near Elk Lake. With Saanich water and light.

Modern Saanich Farm
5 Acres, 5 Rooms, $7500
Furnace, full basement, bearing orchard, barn for six head, greenhouse. Land all cleared. On main highway.

FRASER BISCOE
1234 GOVERNMENT ST. E 9413
Sunday—Colquitz 21X

PARKLANDS

This brand new subdivision is worth seeing NOW! Embodying all the beauties of Victoria, with lovely views and A1 soil. The lots are large and beautifully treed. Price

$350 to $1500

DIRECTIONS—¾ mile west H.M.C.S. Naden on Admirals Rd. Turn through the Stone Gates on the north side of the road. A representative will be on hand Saturday and Sunday afternoons.

NEWSTEAD REALTY
Member Real Estate Board of Victoria
1014 BROAD ST. E 7194

Moody & McConnell

SEAFRONTAGE

On the north shore of Mill Bay. No place on Saanich Arm has greater natural charm than this 10 acres with 800 ft. of seafrontage. The land has a nice gradual slope to a headland only about 10 feet above high-water mark. One side has deep water—safe anchorage—and at the other side of the frontage is a small cove with a lovely bathing beach.
Never-failing spring water supply by natural gravity to the ranch-type six-room bungalow. Electric light and telephone. This is definitely one of the finest properties on Saanich Arm and is priced below today's values **$10,000**

Moody & McConnell
Evenings, E 8568 Office, G 1611

Close to the NORMAL SCHOOL

EARLY POSSESSION

This attractive 6-room bungalow was built two years ago. In excellent condition. Living-room, dining-room, kitchen and 3 bedrooms. Open fireplace. 3-piece bathroom. Built-in features. High basement, cemented. Furnace, tubs. Garage. Taxes $53. Lot 51x180. Title clear. Blinds and lino. Price **$7000**
Will Finance Up to $2,750

H. G. Dalby & Co. Ltd.
634 VIEW ST. (Opp. Spencer's) E 6241

Uplands Special

Eight-room ultra-modern gentleman's residence, with large living-room, den and very modern kitchen with maid's room off, downstairs. Upstairs there are two lovely bedrooms and 4-piece bathroom and master bedroom with bathroom. Two other extra toilets and wash rooms. Large cedar closets in all rooms. This house is fully insulated throughout. Basement is all steel reinforced concrete and includes storage cupboards, laundry trays. Furnace-room with hot water oil-o-matic. Large recreation room and 2 garages. A home the best will enjoy — with scenic view from all windows. Inspection by appointment only. Price **$26,500**

Oak Bay Special

Six-room stucco home. Hot water heating. Hardwood floors throughout. Large living-room, dining-room. Modern kitchen. Three bedrooms. Full basement, furnace with coal stoker. Taxes only $90. Worth while investigating at **$15,000**

PAGE and SNAPE
MORTGAGE MONEY TO LOAN
1010 BROAD ST. BEACON 1913

SPECIAL!

Fifteen acres very desirable land overlooking Cadboro Bay. Some very valuable timber. Underbrush all cleared, suitable as big estate or for subdivision. Exclusive. Price **$11,500**

H. A. HUMBER LTD.
SUITE 14 613 VIEW ST. G 3721

"ROCKCLIFFE"

VICTORIA'S MOST DESIRABLE HOME SITES

Here indeed is the ideal location for a fine homesite. Whether you consider beauty of surroundings, gorgeous view, exclusive, quiet, accessibility, or look at the matter from the investment angle, "Rockcliffe" offers everything. Immediately adjacent to famous "Queenswood," you may select a site that will meet your fondest dreams, which, while only four miles out, might be a hundred miles from anywhere. For sale exclusively through Ker & Stephenson. See the property on Telegraph Bay Road, and ask us for complete information.

KER and STEPHENSON LTD.
Member Real Estate Board of Victoria
909 Govt. G 4127
NIGHT PHONE, E 7964

FAIRFIELD

FURNISHED

An attractive home on a very pretty street. Six rooms and sunroom with one finished room upstairs and ample space for making two or three more. Excellent full-sized basement with furnace, laundry tubs and garage. Picturesque garden and a fine assortment of both tree and bush fruits. Price includes all furniture with exception of that in two rooms. On terms **$6500**

Goodsell Realty
323 PEMBERTON BUILDING
Phone, B 2821 Residence, G 5265

A SUBDIVISION PROPOSITION

Saanich Road, six-mile circle. 80 acres. Transportation at the door. City water, light and phone. Price **$11,500**
Proposed Plan at Office

D. D. McTAVISH
607 FORT STREET E 5814

OAKLANDS DISTRICT

6-room bungalow. Basement, furnace. Corner lot. Newly decorated. Low taxes **$3950**

NEW

Side by side duplex. Both suites comprising 4 rooms and dinette. Good location, well constructed. Ready in one month **$12,000**

CITY

Gift shop and lending library on main street. Small living quarters in rear. Price **$3800**

SAANICH

New. Four rooms and utility. Well built, with copper piping throughout **$5250**

OAK BAY

Very fine Tudor bungalow. 5 large rooms. Ultra modern. Cadboro Bay Road. Finest condition. Must be seen to be appreciated **$11,000**

OAK BAY

5 rooms. Automatic oil heating. One of the finest bungalows in Oak Bay. Best of everything throughout. Price **$13,700**

ESQUIMALT

7 rooms. Five down, two up. A lovely home. Cut-stone foundation. Nearly 1 acre. Seclusion **$7350**

HIGH QUADRA

Very fine half-timbered semi-bungalow. 5 rooms down and two unfinished up. Lovely garden **$9500**

MT. TOLMIE

6-room bungalow, 5 years old. Stucco. High location. Good view and a bargain at **$7350**

Your Listings Cordially Invited

OAK BAY REALTY
A. A. GREEN
1612 OAK BAY AVE. E 9112
Evenings: E 7751

GORGE

New four-room stucco bungalow. Fireplace, hardwood floors. Fully modern. Close to bus.
PRICE **$5250**

HILLSIDE AREA

Six-room dwelling, three up and three down. Fireplace, buffet, cement basement, furnace, laundry tubs, extra toilet, linos, blinds, kitchen range. Copper piping. Garage. Good district.
PRICE **$4600**

GORDON HEAD

Large Waterfront Lot
PRICE **$1500**

J. H. Whittome & Co. Ltd.
1012 BROAD ST.
Phone E 9212
T. B. Monk E 6160 V. S. Mark G 6607
D. B. Chalk E 5062

A REAL HOME IN FAIRFIELD

On Linden, half a block from seafront, situated on two lots in a lovely garden. Cement driveway to double garage. A stucco home with composition roof. It contains, downstairs, glass sunporch, pretty living-room with tile fireplace, den with fireplace, dining-room, splendid hardwood floors. Good kitchen, wired for electric. Monel metal sink. Upstairs, Four very nice bedrooms with ample closet accommodation for clothes and linens, and small sleeping porch. Complete bathroom upstairs, washroom on main floor. Hot air heat with automatic coal stoker, dual water heating by gas and furnace. Workshop in basement. In splendid decorative condition and new Venetian blinds on most of the windows and sunporch. Possession July 15
Price **$11,000**
Exclusive Agents

SWINERTON AND COMPANY LTD.
EST. 1889
Members Real Estate Board of Victoria
620 BROUGHTON STREET E 7181

Immediate Possession

Large family residence on Joan Crescent. The property, 170x190, is beautifully gardened, in lawn, rockeries, exceptionally fine rose garden and many other flowering shrubs.

The ground floor contains spacious entrance hall, with washroom off; living-room and den both with open fireplaces; large dining-room with built-in buffet and china cabinets. Kitchen with laundry and utility room off. Upstairs there are four good-size bedrooms, two bathrooms, sunporch and sleeping porch.

Full concrete basement with Chinaman's quarters and toilet. Hot-water heat with automatic coal stoker. Double garage. The house does need decorating and modernising, but the price is set accordingly at **$10,500**

The Royal Trust Company
1202 GOVERNMENT ST. Phone E 4126
Members Real Estate Board of Victoria

$5700

Stucco bungalow of five rooms. Glassed-in porch, three-piece bathroom, furnace and garage in full concrete basement. New, modern brick fireplace in living-room Newly sanded floors. New electric wiring and new waterline to main. Good garden, with several bearing fruit trees. Everything has been done to put this home in first-class condition for owner's use, but change of plans necessitates a speedy sale with possession in 10 days. Quick action needed.

Please Ask for W. JONES
Phone E 8363 Evenings

ARTHUR E. HAYNES
LIMITED
720 FORT ST. E 3823

TWO EXCELLENT BUYS

DALLAS ROAD—One of the best built eight-room homes in this classy district with view of sea and mountains. All hardwood floors on ground floor. Plumbing up and down. Full cement basement. Garage. Make appointment to see this at once. Owner leaving for east and will give early possession. Price **$7900**

FAIRFIELD—Near sea and Beacon Hill Park. Brand new five-room stucco bungalow just nearing completion. Hardwood floors, etc. Modern bathroom and kitchen. Full cement basement. Furnace. Garage. Owner going east immediately. Price **$7900**

EDWARD SPENCER & Co.
208 SCOLLARD BLDG. Phone B 2129
Res. Phones, G 8259, G 4667

FINANCIAL SURVEY LIMITED

UPLANDS $30,000

Modern 10-room residence in lovely location. Fine large living-room with fireplace, beautifully built-in features in large dining-room, sunroom, six bedrooms, two bathrooms, Oak floors. Automatic hot-water system. Landscaped gardens. More particulars at this office.

OAK BAY $16,000

One of the better homes, situated within beautiful gardens south of the avenue. Seven rooms on main floor, large living-room, dining-room and kitchen, wired for electric range. Oak floors. Upstairs are four bedrooms and two bathrooms. Full cement basement with extra room and plumbing. Hot air with automatic coal stoker. Quick possession.

OAK BAY $12,000

A lovely stucco bungalow of five rooms. Living-room with coved ceilings and fireplace. Nice dining-room, two bedrooms, kitchen with tiled sink. Four-piece bathroom with Pembroke and pedestal basin. Corner lot with lovely garden. Possession September 1st

VIEW ROYAL $11,000

Ultra-modern home of five rooms situated on five-eighths of an acre. Living-room with beautiful black-tiled fireplace, spacious dining-room, two lovely bedrooms. Modern kitchen and bathroom. Coved ceilings, hardwood floors. Venetian blinds; many other features included in this new home. Full cement basement with garage and furnace. Immediate possession.

CITY $10,500

MEAT AND GROCERY BUSINESS

Consisting of property, owner's accommodation and rental suite. Price includes complete store fixtures, butcher's equipment and furnishings for owner's suite. Business nets approximately $400 to $500 per month. Here is a good buy for someone.

NEAR OAK BAY AVE. $8950

Charming nine-room residence situated within beautiful gardens. Hot-water heating, hardwood floors. Close to Oak Bay Avenue. Would make ideal guest house, home, or income property.

HIGH GORGE $8400

EXCELLENT VALUE

New and very modern stucco home of seven rooms, situated on three lots. Large living-room with fireplace, dining-room, modern kitchen and bathroom. Two bedrooms on main floor. Hardwood floors in main rooms. Full cement basement with garage and furnace. Utility room with laundry tubs. Immediate possession.

Langford Furnished $4750

New white cedar shake bungalow of four rooms, fully modern and very well furnished. Ready to move into. Possession in 30 days.

FINANCIAL SURVEY LIMITED
319-20 SCOLLARD BUILDING
Phone B 1612 or E 4544
Evenings: Mr. Rogers, G 8866, or Mr. McCracken, Albion 53X

$4650—6-room semi-bungalow. Living-room, dining-room, 2 bedrooms. Basement, garage, etc. Copper piping throughout.

$5600—6-room Stucco semi-bungalow. Three bedrooms. Large sitting-room and dining-room. Kitchen. Garage attached. Cement basement. VERY close to schools and transportation. Terms.

Home And Income

$6000—Eight rooms; hot water heated. Spic and span. The four upstairs rooms are earning $52. Some furniture included. Four rooms for you. Situated on a lovely lot with room for another dwelling. This is VALUABLE property.

GORGE

$7500—A fine home for the family, overlooking the Gorge Waters. Lovely lawn. Fruit trees. Cement basement. Hot air heat. Garage. Three bedrooms, sitting-room, dining-room, den, kitchen, 3-piece up; 2-piece bath down.

Coles & Co.
710 BROUGHTON ST.
G 3031 Sussex Hotel Block G 6312
Evenings, E 4469
Member Real Estate Board of Victoria

OAK BAY

IDEALLY SITUATED — Seven-room semi-bungalow, containing bright living-room with openfire, dining-room (coved ceilings and hardwood floors), cosy den with electric fire, two bedrooms and modern bathroom, convenient kitchen with nook, wired for electric range; ample cupboard space. Two upstairs bedrooms with cedar-lined closets. Fine cement basement with extra room for help, garage, splendid hot-water heating system. Secluded garden with lawns and shade trees. Early possession. Exclusive listing. View by appointment **$13,000**

Meharey & Co.
LIMITED
802 VIEW ST. PHONE E 1187

OAK BAY

Four-room cosy cottage in choice district. Living-room with fireplace. Large kitchen and two bedrooms **$3500**

CLOSE IN

Five-room bungalow in spotless condition. Full basement with drum furnace. Some terms, at **$4500**

BURNSIDE

Six-room stucco home on two lots, with garden and fruit trees. Living-room, dining-room, kitchen, two bedrooms and den. Full basement with garage and furnace. Real value at **$5500**

OAKLANDS

Five-room stucco in excellent condition. Full basement with furnace. Quick occupancy, and some terms **$5750**

Thompson Avenue

Attractive seven-room white siding home, close to the Uplands, and exceptionally good garden and view **$8500**

OAK BAY

South of the Avenue. Seven-room family home with extra lot in lawn and shrubs **$8000**

SHOAL BAY

Seven-room semi-bungalow, only five years old. Hardwood floors in all main floors down. Full basement with garage and HOT-WATER HEATING **$10,500**

LUMBY LTD.
111 Pemberton Bldg. (Up One Flight)
B 1121 Res. Phones G 7582, G 5884

L. M. Rosevear & Co. Ltd.
110 Union Bldg., 612 View St. G 6641

OWNER

TRANSFERRED TO VANCOUVER

Will sell his 10-room home and give possession at once to his three-room suite. The other two suites, one a four-room and one a three-room, rented to good adult tenants. Located near Jubilee Hospital. Exceptionally low taxes. Opportunity calls. Live in one suite FREE and live on the income from the other two suites. Price (terms) **$5950**
One-half Cash, Balance Monthly
ALL CASH OFFERS INVITED

SAANICH

A fine six-room modern stucco bungalow, situated in a lovely garden. Fruit trees, berries, shrubs, lawns, vegetable garden, etc. Complete with full cement basement, furnace, garage, fireplace, light floors, various special built-in features and fixtures, etc. Price (terms) **$5750**
One-half Cash, Discount for All Cash

VICTORIA

A good five-room bungalow with basement, furnace, garage, etc. Price **$5250**

SAANICH

A five-room bungalow, Price **$3750**
A four-room bungalow, Price **$3250**

VICTORIA

A five-room furnished bungalow, close in. Immediate possession. Price, cash **$3995**
A five-room spotless bungalow. Immediate possession. Price, cash **$2350**

L. M. Rosevear & Co.Ltd.
110 Union Bldg., 612 View St. G 6641

FERNWOOD

WALKING DISTANCE, ONE MILE—4-room bungalow, basement and furnace. Corner lot in vegetable garden. On transportation. Occupied by owner who will give IMMEDIATE POSSESSION. EXCLUSIVE **$4100**
See MR. PAGE-WILSON
Evenings, Col. 114X

CEDAR HILL DIST.

FIVE-ROOM BUNGALOW—No basement, large lot, well-kept garden. IMMEDIATE OCCUPANCY. THIS WON'T LAST LONG **$3700**

GILLESPIE, HART & CO. LTD.
Member Real Estate Board of Victoria
611 FORT ST. Phone G 1181

NORTH QUADRA AREA

Superior stucco bungalow of five lovely rooms, plus a breakfast nook. Special features include: Beautiful hardwood floors in main rooms, granite fireplace in living-room, cement basement, hot-air furnace, garage, etc. Also open stairway to unfinished attic. This is an outstanding home and will be shown by appointment only **$10,500**

ROCKLAND AVENUE AREA

HIGH LOCATION. Close to Government House. A well-built stucco home, containing large living-room with open fireplace, family-size dining-room, den, modern kitchen with plenty of cupboard space, one bedroom and bathroom on main floor. Three good bedrooms upstairs. Other features include: Beautiful hardwood floors in main rooms and hall, cement basement, hot-air furnace, garage, etc. Truly a home for gracious living, in a location that can only be described as the very best. Please phone for appointment to view **$9000**

GORGE

Most attractive stucco bungalow with beautifully maintained garden and lawns. Four rooms and utility room, separate garage, cement sidewalks. Immediate possession. Furniture may be acquired at a very reasonable valuation.
Unfurnished **$5800**
Partly furnished **$5950**

P. R. BROWN & SONS
LIMITED
Established 1890
Member Real Estate Board of Victoria
1112 BROAD ST. PHONE G 7171
Evenings:
Mr. Prink, G 3419 Mr. Ulrich, E 4269
Mr. Laing, E 7209 Mr. O'Toole, G 1275

FLASH!

GORGE WATERFRONT

An exceptionally bright, cheery and spotlessly clean five-room bungalow in new condition. A splendid waterfront property and ideal for boat owner. Basement and good furnace. Excellent value at

$7800

BROWN BROS. LTD.
Established 1918
706 FORT ST. E 1153-4
REAL ESTATE and INSURANCE

RANDALL'S

OAK BAY

Seven rooms, stucco finish. All large rooms and in very fine condition in every way. There is a breakfast nook, full basement, furnace and attached garage. There is a double lot, good garden, and the owner will give quick possession. Price **$7500**

Fairfield District

This is a very nice home, consisting of six rooms, close to the seafront and transportation. Rooms are all good size. Also full basement, furnace, etc. and very early possession. Price **$6500**

CLOSE IN

This is a six-room house situated on a quiet street and within easy walking distance. There is a full basement and furnace. It is priced for a quick sale at only **$4750**
Please Call MR. OLIPHANT

GORGE DISTRICT

This one is hard to duplicate in a modern new five-room bungalow. It has hardwood floors throughout, high basement, furnace, air-conditioned. There is a lovely view, gardens and lawn are in excellent shape, in fact, it is perfect in every way. Also you may have possession within 30 days. Price **$10,500**

HIGH QUADRA DISTRICT

Here you will find three-quarters of an acre of land with shrubs, fruit trees and flowers. There is a five-room semi-bungalow, located in a very quiet district. It has full basement, furnace, garage and early possession. This is worth your inspection. Price **$4750**
Please Call MR. AMOS

Uplands District

This is an exclusive listing of a very fine strictly modern bungalow. Stucco finish, situated among excellent homes, and everything about this property will appeal to the exclusive buyer. The garden is beautifully laid out with flowers, shrubs, etc. It has been very carefully built, and the owner will give possession within 30 days. Price only **$9500**

OFF LANSDOWNE ROAD

This 7-room stucco-finish semi-bungalow is very modernistic in every respect. The interior is beautifully finished with the utmost care to make it something outstanding and different from the everyday type of home. It is insulated, wired for range, Oil-O-Matic heating. There is a large rumpus room in the basement. No expense has been spared in laying out the grounds with the best of shrubs, lawns, etc. If you are anxious to secure a home with everything and the facilities for peace, comfort and exclusiveness, this has it. You are assured of possession in 30 days. Price ..... **$12,000** or offer.
Please Call MR. BARNETT

REAL ESTATE INVESTMENTS

21 SUITES — Close-in location. All outside suites Price **$60,000**

22 SUITES — First-class solid brick building, near Park. Price **$63,000**

BUSINESS BLOCK on Douglas Street. Fine location. Stores and apartments **$18,000**

Please Call MR. SMITH for Further Particulars on Any of the Above

GEORGE RANDALL
1303 DOUGLAS ST. G 8109

B. O.

is short for Business Opportunities. But Marriott Realty are never short on business opportunities. We have an excellent selection from Radio Shops to Summer Resorts. For instance:

$26,500 buys one of the finest developments of its kind on the island. Located on a main highway within a short drive of Victoria is this 155-acre property which fronts both on highway and sea and affords one of the most beautiful sweeping panoramic marine views. Comprises tearoom, two cottages, store, gas pumps and living quarters for the owner. Plenty of room for expansion here. We recommend you investigate this now.

MARRIOTT REALTY
601 CENTRAL BLDG. Phone G 5941
Evenings G 5301
VICTORIA'S INVESTMENT HEADQUARTERS

THE YORKSHIRE and Pacific Securities Ltd.

TWO MONEY MAKERS

$6750—This house has three suites and one for the owner. Shows a return of $142 per month

$4500—Well-built rooming house with three rooms for owner. Good renting district.

PHONE E 7108 787 FORT ST.
Evenings, E 1895

The City Brokerage

We Have a Good Listing of

Apartment Blocks

If you are looking for a grocery business, consult us.
Several good waterfront propositions.

The City Brokerage
1618 BLANSHARD ST. G 5622

FINANCE CORPORATION

(LOVATT) LTD.
723 FORT ST., 212 JONES BLDG.
Office Phone, G 4139

Gentleman's Home

SEVEN ROOMS
$9500
Large grounds. Summer house. Real value.

Rockland District

FIVE ROOMS
$7900
Hot-water heating. Nice garden.

One Mile Circle

SIX ROOMS
$4600
Cement basement. Nice lot.

Completed Soon

SEVEN ROOMS
$10,500
Two bathrooms. Near waterfront.

BRAND NEW

FIVE LARGE ROOMS
$10,000
Exclusive subdivision.

Early Possession

SEVEN ROOMS
$6500
Lovely district.

Immediate Possession

$7200
Hardwood floors. Built-in features.

Another Oaklands

SIX ROOMS
$5250
Close to school, transportation.

Immediate Possession

UPLANDS DISTRICT
$20,000
Six large rooms. Ultra modern.

HIGH GORGE

FOUR ROOMS
$5525
All modern.

ANOTHER ONE

FOUR ROOMS
$4000
All compact. Small greenhouse.

Gorge District

SEVEN ROOMS
$9500
Large lot. Many extras.

ESQUIMALT

SEVEN ROOMS
$5000
Good stucco. Early possession.

FARMS

HALF ACRE
New shack. Light, water.
$900

Three-mile circle. Small garden, fenced. Good value. Ideal site. Terms.

EIGHT ACRES
THREE-ROOM HOME
$5500
Light. Water. Bath. Barns.

BUSINESSES OPPORTUNITIES

FINE GROCERY
COMPLETE WITH STOCK
$12,600
Four-room suite. Restricted district.

POOL ROOM—INTERIOR
$15,000
A going concern.

REAL AUTO CAMP
$40,000
Lodge with store. Gas pump. Many cottages.

AUTO BODY SHOP
$14,500
Gas pump with license. Fully equipped.

MANY HOTELS WITH BEER LICENSES
SEE US FOR SELECT BUSINESS

Night Phones:
A. Bosnell E 2578 A. Green G 1656

FAIRFIELD

Eight rooms in good condition, on a good street in Fairfield. Four rooms fitted as housekeeping rooms and showing good return. Partly furnished. Accommodation for owner. Possession at once **$6500**

OAKLANDS

This is an older-type house in excellent condition. The outside was stuccoed last year. Inside has been newly decorated. Good basement with garage. Close to transportation **$5750**

Johnston & Company Ltd.
1314 BROAD STREET E 8243-2
Member Real Estate Board of Victoria

16 MINUTES From the City Centre

2½ ACRES

With a very good vacant family residence of SEVEN ROOMS thoroughly renovated, on a main road. Light and water. Particularly good buying at **$6000**

A. M. TAYLOR SPITTAL
307 SCOLLARD BUILDING
Office, E 0626 Mr. Davis, B 2367

SIX-ROOM HOME—In a very desirable location. Consists of living-room, dining-room with fireplace, nice kitchen, three nice bedrooms and bathroom upstairs. Full basement with garage and piped furnace; extra toilet in basement; new copper piping. Low taxes. Owner-occupied. Quick possession. Price, including new range **$4625**

TWO-MILE CIRCLE—An extra fine stucco semi-bungalow of 7 rooms. Living-room with fireplace. Dining-room. Bright kitchen. Den. Two bedrooms. 3-piece bath down. Concealed stairway to nice bedroom up. This house has two beautiful lots with privacy. Good-size chicken house, extra toolshed and play summer house. Lovely lawns. Fruit trees. Fish pond, etc. We can recommend this as extra value. $2,500 cash. Price **$5500**

BEST FAIRFIELD, NEAR THE SEA—You will like this lovely home situated on Linden, consisting of living-room, dining-room and den all with fireplaces, nice kitchen, four lovely bedrooms and bath upstairs. Full basement with hot-air piped furnace and extra toilet. Separate garage. Good lot in garden with some fruit. Ideal for a family or revenue. Terms **$6000**

The Veteran Realty
715 VIEW ST. B 2167
Evening, E 7532 - G 2565

WATERFRONT ACREAGE

Now Is the Time to Buy
This Class of Property

SAANICH INLET

1,000 feet of waterfrontage approximately, on which there is a five-room stucco bungalow with basement and water under pressure. There is also a four-room cottage, large barn, and outbuildings. Some 40 acres are cleared and under cultivation, the balance slopes easterly to the sea and is lightly treed with some stumps and small arbutus trees. This property can be subdivided into many beautiful homesites, all of which will have magnificent views of the surrounding sea, islands and mountains. Early possession. Total acreage 75.25 acres. Price **$17,000**

PROSPECT LAKE

63.86 acres more or less with about ¼-mile waterfrontage. Price **$3150**

SOUTH PENDER ISLAND

250 acres with about 1½ miles waterfrontage with four small bays. Approximately 30 acres cleared with a lot of sheep pasturage, balance timbered. The whole property faces south and has a gentle slope to the sea. There is an old six-room bungalow on the property; all rooms are extra large. Good supply of water. Price per acre **$60**

THE B.C. LAND & INVESTMENT AGENCY LTD.
Established 1863
Member Real Estate Board of Victoria
922 GOVERNMENT ST. G 4115-6

PEMBERTON'S

NORTH SAANICH
CLOSE TO BEACH

Exceptionally nice residence comprising large drawing-room, dining-room, kitchen, bathroom and three bedrooms on ground floor; one bedroom and large attic upstairs, which gives space for two or three more bedrooms if necessary. Situated on nearly 1½ acres of land with lawns, gardens, shrubs, native trees and good road access. Low taxes. Price only **$5500**
Please Ask for MR. H. M. HALL

Pemberton, Holmes
LIMITED
625 FORT STREET G 8124

H. A. ROBERTS LIMITED

VICTORIA BRANCH

WE NEED MORE LISTINGS OF ALL TYPES OF PROPERTY.
IF YOUR PROPERTY IS ON THE MARKET, WHY NOT INCREASE YOUR CHANCES OF MAKING A QUICK AND SATISFACTORY SALE BY LISTING WITH US?
OUR BRANCHES (12) ARE SENDING US CASH BUYERS EVERY DAY—WE MUST HAVE MORE SALEABLE PROPERTY TO SHOW THEM.

Please Telephone E 7621, or Write:

H. A. ROBERTS LIMITED
401 Central Building, Victoria, B.C.
Member Real Estate Board of Victoria
"WE COVER BRITISH COLUMBIA"

$8500—IMMEDIATE POSSESSION of a lovely 6-room stucco bungalow in beautiful Quadra. Completely modern landscaped grounds. Lot 65x200, secluded. Large and small fruits. The ideal home for a retired couple.

Home Improvement Ltd.
942 YATES ST. B 1322
Evenings, B 1535

FAIRFIELD

CLOSE TO PARK

Modern 8-room stucco residence. Built to careful owners' specifications. Hardwood floors in living-room and hall. Tiled fireplace in living-room. Four bedrooms, two down. Porcelain laundry tubs. Hot-water heat. Iron Fireman **$10,000**

Independent Insurance Agencies
609 FORT ST. G 1851

H. A. ROBERTS LIMITED

VICTORIA BRANCH

6-ROOM STUCCO

In high location and close to stores and transportation. Consists of living-room with open fireplace and hardwood floors, good-sized dining-room with inlaid lino to the walls and fluorescent lighting. A dream kitchen complete with tile sink, cabinets, inlaid lino, laundry chute, fluorescent lighting, etc. Four-piece Pembroke bathroom and one bedroom downstairs. Concealed stairway to two extra rooms expertly finished and with inlaid lino to the walls. Full cement basement, furnace and drive-in garage. Nice lot, garden and fruit trees. Very reasonable taxes and early possession. Price **$7350**
Please Ask for MR. BARCLAY
Evenings, Phone E 5417

LAKE HILL DISTRICT

Situated in the best part of this locality and with unobstructed views, is this charming four-room bungalow. Living-room has open fireplace. Two good-size bedrooms. Bright kitchen with nook overlooking the garden. Separate garage and woodshed. Large lot in excellent garden with several fruit trees. No basement, so no steps to climb. Ideal for an older couple. Low taxes and possession in six weeks. Price **$5775**
Please Ask for MR. BARCLAY
Evenings, Phone E 5417

Combined Butcher and Grocery Store

In strategically situated locality where property values are appreciating. This business is showing a NET RETURN of $5,000 per year at present and can be greatly increased. Includes good store, three-room suite for owner, also a rented three-room suite, entirely separate, upstairs. House furnishings and store fixtures included. (Stock at invoice.) Quick sale price **$10,500**
Particulars at Office Only

FAIRFIELD

CLOSE TO THE SEA
18% ON INVESTMENT

A fine residence on one of the best streets in Fairfield, half a block from beach and bus. Three exceptionally large and well-furnished rooms available for purchaser. Balance rented as housekeeping rooms, all fully furnished. Here is an excellent opportunity to have a home and income in this desirable locality. Price **$8000**
Please Ask for MR. SHARP

FARM NEAR PROSPECT LAKE

Ten acres—six cleared. Excellent soil, at present growing bulbs. Large barn, poultry house for 125 birds, water supply by automatic pump from spring. There is also a nice four-room house with living-room, kitchen, pantry, two bedrooms and bathroom. New garage. Close to school and bus service.
Please Ask for H. L. ROSE

SHAWNIGAN LAKE

Four-room cottage, three bedrooms. Combined kitchen and living-room. Water supply from well and spring. 300 feet waterfront, sandy beach. Price **$2300**
Please Ask for H. L. ROSE

FAIRFIELD—CLOSE IN $6300

Eight-room home, newly decorated. Entrance hall, large living-room with fireplace, dining-room, kitchen, two bedrooms downstairs. Three large rooms upstairs—could be used as separate suite. Full basement, hot-air furnace, laundry tubs. Two-car garage. Possession August 1.
Please Ask for MR. LANGLEY
Evenings, Phone G 2481

GORGE DISTRICT

Modern six-room stucco bungalow with three bedrooms, full basement with garage, hot-air furnace and laundry tubs. Possession July 1. Price **$7500**
Please Ask for MR. LANGLEY
Evenings, Phone G 2481

OAK BAY

Attractive new six-room stucco bungalow, fully furnished. Full basement with garage, laundry tubs, hot-water heating. Possession in two weeks. Price **$12,600**
Please Ask for MR. LANGLEY
Evenings, Phone G 2481

WE WOULD APPRECIATE A LISTING OF YOUR PROPERTY

H. A. ROBERTS LIMITED
410 CENTRAL BLDG., VICTORIA, B.C.
Telephone Empire 7621
Member Real Estate Board of Victoria
"WE COVER BRITISH COLUMBIA"

EXTRA SPECIAL

GOING CONCERN

Most attractively furnished and ideal for guest house or convalescent home, overlooking Beacon Hill Park, grossing $350 per month as guest house. Occupancy first of August. Attractive residence comprised of entrance hall, large dining-room, living-room 30x18 with fireplace, sunroom, breakfast room, electric kitchen, downstairs oak floors. Upstairs, three large bedrooms, one smaller bedroom, modern bath and separate toilet room. Full cement basement, excellent hot-air furnace, one finished sleeping-room, toilet, garage. This house is in excellent condition, is fully insulated, has a Duroid roof, and is situated on a most attractive lot 90x175. Many fruit trees, attractive shrubbery, flowers and lawns surround residence. Price **$15,500**
Shown by Appointment Only

Mara, Bate & Co. Limited
Member Real Estate Board of Victoria
612 FORT STREET PHONE E 7161

F. W. MOORE & CO.

GORGE—Five-room bungalow, full basement, fireplace. Price $4050

FERNWOOD—Fully furnished five-room siding home. Price $4250

FAIRFIELD—Ultra-modern seven-room stucco, three bedrooms. Price $7200

JAMES BAY—Six rooms, siding, full basement, garage. Price $4500

F. W. MOORE & CO.

636 JOHNSON ST. VICTORIA, B.C.

497 BEACON AVE. SIDNEY, B.C. Phone E 7841

SAANICH—Near Cedar Hill Cross Road in the two-mile circle. Five rooms, consisting of living-room, three bedrooms and good-size kitchen. Linoleum and heater included. Lot 50x165, in fruit trees. Taxes $19.80. Possession July 1 $3675

OAK BAY—Eight rooms, double lot, coal stoker. Taxes $76.90 $9450

Boorman Investment Co.

LIMITED

312 CENTRAL BUILDING

E 2132 Evenings, G 4702

KER and STEPHENSON LTD.

Member Real Estate Board of Victoria

909 Govt. G4127

NIGHT PHONE, E 7964

LIST YOUR HOME FOR SALE WITH K. & S.

We will advertise it in this well-read column and our whole staff of salesmen will give it special attention.

3¼ ACRES ON WATERFRONT (80)

Good soil. In Saanich, off Saanichton Spit. Two acres cleared. 160 feet waterfrontage. Good well. Adjacent to good anchorage. Good fishing. Nicely treed. A good building site, suitable location for renting fishing boats. Taxes $16. Must be sold before July 1 $3800

BEAUTIFUL SEA VIEW (29)

Near Elk Lake. Seven-room house with four bedrooms. New home. Two stories. Hardwood floors in living-room and hall. Fireplace. Full cement basement. 1½ acres. Price $9500

THREE BEDROOMS AND SUN DECK (17)

Modern stucco semi-bungalow on one acre in Saanich. Close in. Two bedrooms on main floor and large rumpus room or bedroom upstairs with sun deck. Hardwood floors. Cement basement. Oil furnace. Two-car garage. Fruit trees and shrubs, etc. Immediate possession. Good value. Price $8400

(Or Submit Offer)

8 ROOMS—4 BEDROOMS (28)

Eight-room house with four bedrooms. Sunroom. Fireplace in living-room. Basement has tubs and toilet. Separate garage. Early vacancy. Price $7000

OIL FURNACE (59)

Here's a beautiful stucco home in a good district. Six rooms and large nook off kitchen. Plastered room in basement. Hardwood floors in main rooms. Cement basement with wash tubs and oil furnace. Large lot close to beach. A very attractive property. Can be bought furnished for $13,650, or unfurnished $12,000

RUSTIC SIDING CONSTRUCTION (69)

Duplex in Gorge District—Five rooms on main floor rented for $45. Four rooms upstairs for owner. Sun porch. Cement basement. Hot-water heating. Waterfrontage across road included. House in good condition. Nice garden $8000

INTERESTING FARM (89)

Here's a real farm waiting for a worker. 35 acres of good Saanich land all cleared, and specially suitable for dairy, root or hay farming. Fine location and handy to market as well as to shopping centre and school. Artistic home of seven rooms. Good barn, root cellar and greenhouse. Reasonable taxes. Only $13,500

SUN VERANDA (88)

Oak Bay. Seven rooms. All rooms are large. Nice location. Step to beach. Wonderful view $7600

MORTGAGE LOANS

If you want to borrow to buy or build, come and ask about our low interest easy repayment plan. We MAKE a plan to suit your requirements.

KER and STEPHENSON LTD.

Member Real Estate Board of Victoria

909 Govt. G 4127

NIGHT PHONE, E7964

TENDERS

Tenders are invited for the installation of a permanent Public Address System on the three floors of the Army & Navy Veterans' Club, 1001 Wharf St. Specifications can be seen in the Secretary's office between the hours of 9 a.m. and 4 p.m.

All tenders must be received before noon on Friday, June 28. The lowest or any tender not necessarily accepted.

GORDON HEAD

A beautiful building site with barn, ¾ acre. GORGEOUS SEA VIEW. Permit granted, excavation already made for four-room house, and plans by local architect will be supplied. Water laid on $1550

ROOMING OR GUEST HOUSE

Well-built 11-room house, on double corner. Hardwood floors, hot-water heated. WITHIN ½-MILE CIRCLE $9000

See MR. BEASLEY Evenings, E 3225

FERNWOOD

WALKING DISTANCE ONE MILE. Four-room bungalow, basement and furnace. Corner lot in vegetable garden. On transportation. Occupied by owner who will give IMMEDIATE POSSESSION. EXCLUSIVE $4100

ROSS BAY

Six-room house on good lot with separate garage. Basement and furnace. One-half block from sea. This is a good family home, close to schools and beach. POSSESSION NOVEMBER 1. EXCLUSIVE. Price $4500

See MR. PAGE-WILSON Evenings, Col. 114X

GILLESPIE, HART & CO., LTD.

Member Real Estate Board of Victoria

611 FORT STREET PHONE G 1181

JUBILEE AREA

Eight rooms, full cement basement, hot-air furnace. Clean and in good condition. Make a good home or revenue producer. Close to transportation.

2 HOTELS

Heart of city. Details at office

CAFE $4300

Yearly net earnings $7,600.

SAANICH

Beautiful country home and 10 acres cultivated. Approx. 40 fruit trees. Extensive shrubs, bulbs, etc. Price $10,000

4 ROOMS—VACANT

ONE-HALF CASH $3400

Vacant Seafrontage

1½ acres. Six rooms. $16,000

NEW

Possession. Five rooms. Laundry room. $6400

SEAFRONTAGE

Ten acres in Saanich with smart cottage. Electric light. Good water supply. Over one-quarter mile seafrontage. Vacant. Price $7000

KING Realty

1233 GOVERNMENT ST. B 2131-2

Evenings:

Mr. Sewell E 7255 Mrs. Stretton G 7551

Mr. Turner E 7373

L. M. Rosevear & Co. Ltd.

110 UNION BLDG. 612 View St. G 6041

GONZALES

A lovely 5-room N.H.A.-built stucco bungalow, close to sea and transportation. In the lovely Gonzales area. Ideally situated among fine homes. Large living-room with fireplace, large dining-room, modern cabinet kitchen, 2 lovely bedrooms. Hardwood floors in main rooms. Full basement with fireproof garage. Beautiful condition inside and out. Well-cared-for grounds. Possession in one week. The buy of the month for $7900

ROMERIL & COMPANY

307 CENTRAL BLDG.

Tel. B 1512 or Eve. E 6789

MILL END ROOFING

1, 2 and 3-Ply SLATE and FELT

CAPITAL IRON & METALS LTD.

1824-1923 STORE ST. G 2434

NOTICE

In the Estate of Moses Plant, late of the City of Edmonton, in the Province of Alberta, Retired, formerly of the City of Victoria, in the Province of British Columbia.

NOTICE is hereby given that all persons having claims upon the Estate of the above-named Moses Plant, who died on the 28th day of March, A.D., 1946, are required to file with the undersigned by the 15th day of July, A.D. 1946, a full statement duly verified of their claims and of any securities held by them, and that after that date the Executor will distribute the assets of the deceased among the parties entitled thereto, having regard only to the claims of which notice has been so filed or which have been brought to their knowledge.

DATED the 18th day of May, A.D. 1946.

HOWATT & HOWATT,
Solicitors for the Executor,
728 Tegler Building,
EDMONTON, Alberta.

TENDERS

For Painting and Repairing Beacon Hill Park Flag Pole

Sealed tenders will be received by the undersigned up until noon on Thursday, June 27, 1946, for carrying out the above work in keeping with specifications which may be obtained from the City Purchasing Department.

The lowest or any tender will not necessarily be accepted.

E. S. MICHELL,
City Purchasing Agent.

City Hall, Victoria, B.C.
June 21, 1946.

USED TIRES

We Have a Few GOOD USED TIRES on Hand

In Sizes 600x16 - 550x16 - 525x16

JAMESON MOTORS LTD.

Phone G 1161 HUDSON—STUDEBAKER—HILLMAN 740 BROUGHTON ST.

SALE! LADIES' COATS

VALUES TO $35.00. Sizes 14 to 52. Full-length or shorty styles. BIG BARGAINS AT $12.95 to $24.50

THE "WAREHOUSE"

DOUGLAS STREET STORE

Frank W. Fraser

OPTOMETRIST

BANK OF TORONTO BUILDING E-3213

Novel Trip Planned For Overseas Bride

The fishing boat J. & D., launched only eight weeks ago, will carry the most important passengers in its career July 1.

War veteran J. A. Harrison of Langford plans to make the 12-hour trip to Vancouver in the boat, meet his Scottish war bride and five-month-old baby there, and bring them back to Victoria on that date.

The veteran spent four and a half years overseas in the army. After his discharge, he and his brother became partners in a commercial fishing enterprise, and their boat, built at Falconer Marine Industries Ltd., was launched early in May.

Salmon Landing

The Blaine-Myers packer Klatawa today landed 54,000 pounds of salmon at B.C. Packers Ltd. The fish were brought from camps on the west coast of Vancouver Island.

Victoria Fishermen First Out For Tuna

Victoria tuna fishermen, with an eye to opportunity are already off the Washington and Oregon coasts, filling in their time fishing for salmon, but ready to start right in on the tuna as soon as the season opens.

The Vancouver fleet, due to leave at the week-end, will stop off here for ice and provisions. The tuna season opens July 1 and continues well into September.

A. E. AMES & COMPANY

(Business Established 1889)

MEMBERS

THE TORONTO STOCK EXCHANGE

THE MONTREAL STOCK EXCHANGE

UNION BUILDING, 1205 GOVERNMENT ST.

VICTORIA, B.C.

Telephones: E 4171-2-3.

Montreal New York | Toronto London, Eng. | Vancouver Winnipeg

Buy at Brand **HAGAR INVESTMENTS** G-4121-22-23

PRICES ON ANY SECURITY

Private wire, statistical services and Board Room freely at your service.

For . . . GENERAL INSURANCE and

NATIONAL HOUSING ACT LOANS

JOHN S. BOORMAN

Phone 313 Central Bldg. BOORMAN INVESTMENT CO. LTD. E 2132 Victoria, B.C.

H. A. HUMBER LTD.

QUOTATION SERVICE ON

STOCKS BONDS COMMODITIES MINES and OILS

STATISTICAL INFORMATION - REAL ESTATE AND INSURANCE

SUITE 14, ARCADE BUILDING PHONES E 1101-2

T. H. BURNS & Co. Ltd. 415 Central Bldg. G-8157

We Recommend

B.C. POWER CORPORATION LTD.

CLASS "A" PREFERRED PARTICIPATING SHARES

Mkt. Price: 32½-33, Yielding 4.85%.

LISTED AND UNLISTED STOCKS

ACTIVE MARKET

QUOTATIONS AND MINING NEWS

ENQUIRIES SOLICITED

A. A. Meharey & Co.

622 VIEW STREET PHONES E 1187 - E 1188

Stocks and Bond Prices Are Rarely Static

Prices of Stocks and Bonds fluctuate with the ebb and flow of an industry and the progress or retrogression of Companies within that industry.

Short or long term prospects for Corporation Stocks and Bonds should be a matter of concern to all holders.

For this reason investors should periodically seek information regarding Companies in which they are interested.

Our Statistical Department will supply this information upon request.

JAMES RICHARDSON & SONS

ESTABLISHED 1857

GOVERNMENT AT VIEW VICTORIA

Phone GArden 1138

One Woman's Day

By NANCY HODGES

WOMEN AND CHURCH

I KNOW I AM PROBABLY RUSHING IN where angels would fear to tread, but I have never been able to understand why more women haven't gone in for a clerical career.

By that I mean, a career in the church—ordination. Women have always played an important part in church life—in fact were it not for the countless Ladies' Aids, Church Guilds and Missionary Societies, many a parish would be very much the poorer—in more senses than one!

Their bazaars and other money-raising efforts have kept numerous foreign mission fields going. While many a foreign mission itself is staffed by brave, self-sacrificing women missioners.

But when it comes to occupying the pulpit, the number of women in the ministry is a mere handful.

DR. MAUDE ROYDEN

I DON'T SUPPOSE anyone would deny that there are women particularly fitted for ministerial responsibilities.

Yet there is an age-old, deep-rooted prejudice in some quarters—and it applies to all denominations—to women in the pulpit. Why, I can never understand.

Dr. Maude Royden, the famous English advocate of women in the ministry, fought for recognition for years before she became assistant preacher at the City Temple, London.

Yet she was a brilliant scholar and theologian, a dynamic and forceful preacher and a woman of exceptional qualifications.

The argument usually advanced against the admittance of women to the cloth, of course, is that of marriage and its responsibilities.

REFUSED ORDINATION

THAT WAS THE REASON given for refusal to admit a feminine applicant at the Montreal Presbytery of the United Church of Canada last month.

Arthur Melvin Butler and his wife were presented with diplomas from the church's theological college in that city in April and were licensed to preach the Gospel.

When the Presbytery met in May he was formally recommended for ordination "to the office and work of the Christian ministry."

But Mrs. Butler's application, made at the same time as her husband's, was refused on two grounds:

First, because of "practical difficulties arising from the fact that she is a married woman and a mother."

Secondly, that since her husband had been recommended for ordination she would not have time to devote to a separate charge.

PECULIARLY FITTED

KNOWING HOW MUCH IS EXPECTED of the wives of ministers, I can see some grounds for the second cause.

But, as to the first, I should have thought marriage and motherhood would have equipped her with just the very things most needed for such leadership.

And the very fact that she had earned her license to preach would suggest that she had been able to look after her family even while preparing for a career.

But it isn't only in Canada that competition is looming among men and women for more active participation in church leadership.

Feminine members of the Church of Scotland have been fighting for the right to become elders and to have a say in policy.

SPLITTING THE KIRK

ACCORDING TO A GLASGOW PAPER, their demand is splitting congregations and presbyteries into factions.

One of the women's champions, Rev. Duncan Blair of Newlands, Glasgow, said "Women do most of the work in congregations and to keep them out is wrong."

Said the Rev. McIntosh Mowatt, of Campsie, Stirlingshire, "The no-women rule is an age-old tradition, and we shall not break with it now."

But a woman church committee member said: "We are determined to win our point against those who are trying to hold the church back and keep women out."

MINISTER HORRIFIED

I DON'T KNOW how the controversy in that particular church ended, but a minister of the Free Church of Scotland was horrified at the mere suggestion:

"Women as elders? Disgusting! Never heard of it!! Certainly never in our church!!"

So there the matter remains—until someone comes along and hears the call insistently enough to break down the opposition born of tradition and prejudice.

In the meantime, those devoted souls who are the backbone of most congregations will carry on as good, faithful, untiring "hewers of wood and drawers of water," without whose ministrations few churches would last long these days.

THE WORKMEN'S COMPENSATION ACT

Notice to Employers

Effective July 1st, 1946, any employer engaged in the HOTEL, BEER PARLOUR or CATERING BUSINESS and having three or more employees (other than members of the family of the employer) employed at such work is deemed to be engaged in an industry under the Workmen's Compensation Act, provided that:

(a) The employer in the hotel business operates a hotel, lodging house, club or other place where lodging is furnished and having in any case ten or more bedrooms, or

(b) The employer has a license to operate a beer parlour, or

(c) The employer in the catering industry operates a hotel, lodging house, restaurant, cafe, eating house, dance hall, cabaret, banquet hall, cafeteria, tearoom, lunch room, lunch counter, ice cream parlour, soda fountain, dairy bar, nursing home, private hospital, club, dining-room or kitchen in connection with an industrial or commercial establishment, or office building or school or any other place where food is cooked, prepared and served and for which a charge is made,

whether or not any such establishment mentioned in clauses (a), (b) and (c) hereof is operated independently or in connection with any other industry

AND

any employer operating an APARTMENT HOUSE or COMMERCIAL BUILDING in which rooms, suites or space is rented to a tenant and which employer has three or more employees (other than members of the family of the employer) employed in the maintenance, servicing or repair of the building

AND

any employer operating a RETAIL STORE having three or more employees (other than members of the family of employer) employed.

Such employers are now required to register with the Board by submitting an estimate of their payroll expenditure from July 1st to December 31st, 1946. Forms for this purpose may be obtained from this office, together with such other information as may be required.

The Workmen's Compensation Act provides that an employer who has not registered with the Board may be held liable for the cost of an accident occurring prior to such registration, in addition to the regular assessments.

Address inquiries to:

THE WORKMEN'S COMPENSATION BOARD,
411 Dunsmuir Street, Vancouver, B.C.

June 1st, 1946.

Close Picket Lines At Edmonton Papers

EDMONTON (CP)—Compact picket lines appeared today in front of the Edmonton Bulletin and the Edmonton Journal, where printers and pressmen are on strike, and William Sykes, international representative of the International Printing Pressmen's and Assistants' Union (A.F.L.), said police had escorted "strikebreakers" through the lines.

Sykes said the pickets in front of the two newspapers numbered almost 200, including 52 striking printers, members of the International Typographical Union, 11 striking pressmen and numerous members of the International Brotherhood of Bookbinders (A.F.L.) from city commercial printing plants. Many of the pickets were women.

There were no disorders.

The publishers of the two papers, which have been printing a joint edition since the strike began three weeks ago, made no immediate comment on the reinforced picket lines. The pickets withdrew after about two hours of close-ranked circular parading.

The 52 striking printers, called out in support of printers at Winnipeg, and who were joined later by the 11 pressmen, have been given dismissal notices. Recently the newspapers announced they would hire new men to replace the printers. The newspaper presses are being run by volunteer members of the staffs.

Recently the 12-page joint edition of the Bulletin and the Journal appeared with front, editorial and other pages in regular linotype-set type.

EXTRA SPECIAL

ICE COLD DRINKS

Cigarettes • Tobaccos

Magazine Subscriptions

SCOLLARD NEWSSTAND

1207 DOUGLAS ST.

MRS. M. Leiper Res. Phone, E 9067

SPECIAL EXCURSIONS TO PORT ANGELES

WEDNESDAYS and SUNDAYS

Leave Victoria 9.45 a.m.
Arrive Port Angeles 11.30 a.m.
Leave Port Angeles 5.50 p.m.
Arrive Victoria 8.20 p.m.

FARE, $1.20 Return, inc. tax

Tickets at

GEORGE Paulin LTD. 912 GOV'T. E-0222

REGULAR SCHEDULED FREIGHT SERVICES

Between

VANCOUVER and VICTORIA

Also to

VANCOUVER ISLAND

and

GULF ISLAND POINTS

Covered Freight Barges Leave Vancouver Every Week Day, 6 p.m. and Victoria Every Monday, Wednesday and Friday, 5 p.m.

SAILING SCHEDULE MAILED ON REQUEST

VICTORIA OFFICE
Foot of FORT ST.

VANCOUVER OFFICE
Foot of ROGERS ST.

Vancouver Barge Transportation Ltd.

BRENTWOOD MILL BAY **FERRY**

Leaves Brentwood hourly on the hour, 8.00 a.m. to 7.00 p.m. Leaves Mill Bay hourly on the half hour, 8.30 a.m. to 7.30 p.m. daily. Sundays and Holidays extra runs from Brentwood at 8 and 9 p.m. From Mill Bay at 8.30 and 9.30 p.m.

ONE WAY! ... but for permanent protection ROOF WITH DUROID applied by ... HOME BUILDING PRODUCTS LTD.

APPROVED DUROID ROOFERS

2006 GOV'T ST. G-5421

Fred Smith & Co.

Auctioneers and Valuators

BLANSHARD ST.

Authorities on Antiques and Works of Art

Auction Sale

Monday and Tuesday at 2 p.m.

Antique and Modern

FURNITURE

ANTIQUE BRAKE FRONT BOOKCASE AND DESK COMBINATION, GENUINE CHIPPENDALE MANTEL CLOCK, ANTIQUE BUREAU CHEST, GEORGIAN CARD TABLE, ANTIQUE CHEST DRAWERS, LOUIS XIV DESK, VICTORIAN WORK TABLE, VICTORIAN SETTEE, CHIPPENDALE WING CHAIR WITH CLAW AND BALL FEET, TIP TABLE, VICTORIAN CHEST DRAWERS, VICTORIAN DINING TABLE, JACOBEAN DESIGN DROP-LEAF TABLE, ANTIQUE TEA SET, BRASS FIRE DOGS, VERY FINE RUG (9.0x12.0), BRITISH INDIA RUG (4.0x6.0), CHINESE MAT (2.0x4.0), 2 WATER COLORS BY W. McCARTHY, CUT GLASS, SET 9 RED GLASSES, VASES, PICTURES,

nice 3-Piece Chesterfield Suites, Walnut End and Centre Tables, set 4 Metal Bridge Chairs, Shelves, 9-Piece Walnut Dining-room Suite, Oak Dining-room Suite, 2 odd Dinette Tables, Airway Vacuum and Parts, Console Radios, Beach Umbrella, Drapes, Camphorwood Chest, Trilite and Bridge Lamps, Fenders, Buggies, 5-Piece Maple Bedroom Suite, 2 Rush-bottom Chairs, Walnut Poster Bedstead, Beds complete, odd Dressers, etc.

TUESDAY'S SALE will include: GARDEN TOOLS, MOWERS, RANGES, HEATERS, STEPS, Kitchen, Dining and Bedroom Furniture, etc. Full Particulars Later

SALE DAYS—Monday and Tuesday at 2 p.m.

FRED SMITH & CO.

G 4913 Auctioneers

TALK ABOUT THRIFT!

We pay cash for beer, local wine and soda bottles, and we call for lots of 5 dozen or more.

VICTORIA BOTTLE EXCHANGE

Collectors for Breweries and Wineries

Phone E 0213 640-42 Discovery St.

LAND ACT

Notice of Intention to Apply to Lease Land

In Land Recording District of Victoria, B.C., and situate Maple Bay, abutting Lots 8, 9 and 10, Plan 2322 of Section 2, Range 5, Comiaken District.

Take notice that Robert James Alexander Shaw of R.R. 1, Duncan, B.C., occupation logging contractor, intends to apply for lease of the following described lands:

Commencing at a post planted at the northeast corner of Lot 8, Plan 2322 of Section 2, Range 5, Comiaken District, thence east 6 chains; thence south 6 chains, west 7.20 chains more or less to high water mark; thence northeasterly, meandering along high water mark to the point of commencement, and containing 4 acres, more or less.

R. J. A. SHAW.

Dated June 3, 1946.

ROYAL JUBILEE HOSPITAL

Victoria, B.C. Incorporated 1890

The Annual Meeting of the Royal Jubilee Hospital will be held in the Nurses' Home, Richmond Road, at 3 p.m., on Thursday, June 27th, 1946.

BUSINESS: To receive the Annual Report for the year ending December 31st, 1945. Election of four Directors by the Donors and Subscribers to the Hospital.

The following Directors retire and are eligible for re-election: Mrs. E. Sheppard, Mr. G. H. Stevens and Mr. E. C. Pollock.

All donors of the entire sum of $50.00 and upwards, and all subscribers of $5.00 annually are entitled to vote for the election of Directors.

C. MORRISON,
Secretary.

CORPORATION OF THE TOWNSHIP OF ESQUIMALT

TAXES

Tax statements have been mailed to all persons whose names appear on the collector's roll of the Corporation of the Township of Esquimalt. Any person who has not received a statement should communicate at once with the undersigned. To avoid the PERCENTAGE ADDITION on the current year's taxes, all taxes must be paid not later than June 29.

V. MESHER,
Collector.

Esquimalt Municipal Hall,
June 19th, 1946.

Every Young Husband

. . . should answer these questions:

Were the EXPENSES of starting your home greater than you expected? In most cases the answer is "yes." Probably there is a mortgage and other debts. Given time, *you* can pay them! But they could be a burden to your wife, if something should happen to you. That is one reason why you should have *adequate* life insurance protection.

Does it matter which COMPANY you insure with? Yes! Life insurance companies are much alike as to policies and rates, but actual long-term results vary widely. Evidence of the satisfaction of Mutual Life policyholders is furnished by the fact that whole families and succeeding generations have entrusted their life insurance programs exclusively to The Mutual Life, and each year approximately 35% of its new business comes from policyholders. Ask your Mutual Life representative to explain the special features of this Company.

Low Cost Life Insurance Since 1869

THE MUTUAL LIFE OF CANADA

HEAD OFFICE • WATERLOO, ONTARIO

Branch Office: 201-204 TIMES BLDG., VICTORIA, B.C.
FRED M. McGREGOR, C.L.U., Branch Manager

City Representatives:
V. A. RIDGWAY — RICHARD H. REEVE
DARYL ELFORD — MISS LILIAN C. MACLEOD
DONALD K. SMYTH — WILLIAM F. McCOLL

District Representative:
H. W. DUCKIE, Duncan, B.C.

Masons Hold Dinner At Close Of Parley

Close of the 75th annual meeting of the Grand Lodge of Masons in B.C. was marked at a dinner ceremony attended by approximately 1,000 Masons, their families and visiting Masons.

Principal speaker at the dinner was M. W. Hill, Past Grand Master of the Washington State Grand Lodge. He paid tribute to the work done by Masonic leaders in building communities both in Canada and the U.S. Progress made by the Masons here in the past 75 years could be continued in the next 75, he said.

To avoid a third world war, he believed it necessary to establish a new world order, embodying world brotherhood in the hearts of men. The new order could be built only by following the plan of the Supreme Architect, he said, and man must clear away animosities and prejudices. Materials for construction of the new world are co-operation, justice and faith, according to the Mason.

Graduation Exercises At Victoria West

In the auditorium of the Victoria West School a profusion of summer flowers were artistically arranged in large containers which were decorated in the school colors, for the graduation exercises of the pupils of grade 8.

R. T. Kipling, principal, extended a warm welcome to the parents of the graduates and to the guests. Trustee Austin Curtis addressed the class. The Girls' Glee Club rendered several selections, Alderman F. G. Mulliner presented the Leadership Cup to Ronald Pearce, Mrs. H. Holroyd, president of the Victoria West Parent-Teacher Association, presented a similar award to Patsy Irvine. The valedictory address was given by Patsy McKinnon. The Proficiency Prize to Owen Irwin. Nora Coleman made the presentation of an initialled wallet from the class to Mr. Kipling.

A tour of Macaulay Camp to consider possibilities of taking over several buildings as emergency shelter units was undertaken by Ald. Mrs. M. D. Christie and Canadian Legion members Thursday.

Simple Service Marks Funeral Of J. W. Spencer

Hundreds of Victorians in all walks of life went to Metropolitan United Church Friday afternoon to pay their final respects to John Williams (Will) Spencer whose sudden death last Tuesday shocked the community.

Political leaders, civic heads, representatives of the services, businessmen and a host of employees from David Spencer Ltd., gathered at Metropolitan Church long before 2.30.

Dr. A. E. Whitehouse conducted the service which began with the singing of "Abide With Me" and closed with The Lord's Prayer and benediction.

Banking the rostrum and choir stalls was a mass of flowers, wreaths and sprays sent by business associates and a wide circle of friends.

Augmenting the Metropolitan Church choir were members of Spencer's Choir and Spencer's Remnants. Mrs. Roy McKay sang "The Lord Is My Shepherd."

Scripture reading was from the 8th chapter, 31st verse of Romans, and from St. John, 14th chapter, "Let not your heart be troubled." Psalms were the 90th, "Lord Thou Hast Been Our Dwelling Place", and the 103rd, "Like As a Father Pitieth His Children."

Col. Brooke Stephenson, representing Lieutenant-Governor W. C. Woodward, attended with Premier John Hart, Hon. Herbert Anscomb and Admiral V. G. Brodeur, R.C.N.

Pallbearers were: Mr. Justice A. D. Macfarlane, Dr. John Stewart, W. Hobart Molson, J. V. Barnes, F. E. Winslow and Dr. George Hall.

A private service at 1040 Moss Street preceded the Metropolitan service.

Burial was in the family plot at Ross Bay Cemetery.

Value Of Goodwill Claimed Overrated In Business Sales

A great tendency to overrate the value of "good will" in selling businesses in Victoria has been found by the Citizens' Rehabilitation Council, acting on behalf of war veterans, A. Palmer, executive secretary of the council, said today.

"A growing number of applications are being made by service personnel for small businesses, and many of the applicants come to us for advice," Mr. Palmer explained.

"In a business valued at a sale cost of $2,000, our investigation showed that the total value of the tools, materials, etc., on hand was not more than $500, and the value of the good will $1,500.

"A restaurant business offered for sale to two servicemen was valued by the owner at $4,900. We had the business appraised and the appraisal showed that the total amount of fixtures, etc., was not more than $1,800, the cost of good will $3,100. Further investigation showed there was a possibility that the block in which this business was situated could be sold at any time, which would leave the purchaser stranded."

Warning veterans to use every precaution before completing purchases of businesses, Mr. Palmer continued:

"These two cases are only a general type which is becoming more frequent every day, and the services of this office are at the disposal of those who care to use them for purposes of their own protection."

St. Alban's A.Y.P.A.—Douglas George was elected president for the forthcoming year at the last meeting. Other officers elected were: Vice-president, Eric Moon; secretary, Jean Foxall; treasurer, Harry Prior; social convener, Mrs. Doris Waters; publicity convener, Mrs. Ethel Moon; A.Y.P.A. Monthly convener, Fred Bursey; Local Council delegates, Don Naylor and Fred Bursey. A meeting will be held next Tuesday to plan a summer schedule.

Tallyho Men Fined

Angus E. Chilton and Donald L. Huchin both were fined $10 in city police court Friday when they pleaded guilty to charges that they solicited passengers for tallyhos at the C.P.R. wharf in other than conversational tones of voice.

Constable Napoleon Bouchard of the city police testified he heard Chilton shouting over 300 feet away, advertising sightseeing rides to passengers disembarking from the boat.

Clement Will Start Irrigation Hearings

Hearings at which Dean F. M. Clement, Royal Commissioner, will inquire into the amount certain dyking, drainage and irrigation districts can pay annually on their indebtedness to the province will start at the Municipal Hall, Pitt Meadows, July 9, it was announced today in the B.C. Gazette.

Dean Clement, head of the University of B.C. agriculture faculty, was appointed some time ago to conduct the inquiry.

Hearings will also be held July 10 at the Municipal Hall, Mission, and July 11, at the Municipal Hall, Chilliwack.

Dates of subsequent meetings will be announced later.

Wants Criminals Used

LONDON (CP) — The Canine Defence League told President Truman in a message Friday that convicted war criminals rather than animals should be used as "guinea pigs" in the Bikini atomic bomb tests.

Pleading guilty in city court yesterday to a Wartime Prices and Trade Board charge involving invoicing of textiles in his tailor shop at 813-A Fort Street, a Chinese, Lum Dun Bowe, was fined $75 and $2.50 costs. A second charge similar to the one in which he pleaded guilty, was withdrawn.

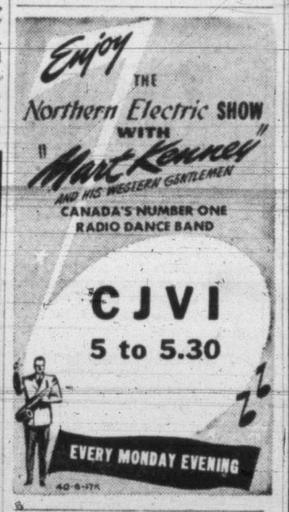

CJVI

Tonight's Highlights

5.45—Dawn of New Rhythm
6.00—Buckingham Newscast
7.30—Northwestern Round-up
8.30—Alvino Rey's Orchestra
9.00—Junior Chamber of Commerce Convention
11.00—Dancing Party

DIAL 900

CJVI

Sunday's Highlights

6.00—Meet Corliss Archer
7.00—Art Hallman Presents
8.30—The Beachcombers
9.00—Organ Recital
9.30—Vesper Hour
10.15—Pictures on the Piano

DIAL 900

NOTICE

Claims for Unemployment Insurance Benefit

To clarify the rights of insured persons who have lost employment as the result of a labour dispute, the operation of Section 43 (a) of the Unemployment Insurance Act is hereby explained:

DISQUALIFICATION: An insured person shall be disqualified for receiving benefit if he has lost his employment by reason of a stoppage of work which was due to a labour dispute at his place of employment.

RELIEF FROM DISQUALIFICATION: To obtain relief from this disqualification each claimant must prove not only one but all of the following:

1. That he is not personally taking part in the labour dispute.
2. That he is not financing the dispute.
3. That he is not directly interested in the dispute, or the outcome.
4. That **NOT ANY** member of his grade or class of workers who were employed at his place of employment were or are taking part in, financing, or directly interested in the dispute or its outcome.

NOTE: Proof of each and every one of the above requirements is necessary in order to obtain relief from disqualification.

THIS APPLIES TO ALL PERSONS CONCERNED WHETHER THEY ARE MEMBERS OF A UNION OR NOT.

ONCE IT IS ESTABLISHED THAT THERE IS A LABOUR DISPUTE IT IS IMMATERIAL WHETHER THE STOPPAGE OF WORK WAS BROUGHT ABOUT BY A STRIKE OR BY A LOCKOUT.

UNEMPLOYMENT INSURANCE COMMISSION

PRINTERS' STRIKE

AGAINST THE Vancouver Daily Province

Letter from the Minister of Labour to the Secretary of the Union

Telephone:
Empire 1111
Local 216

THE GOVERNMENT OF
THE PROVINCE OF BRITISH COLUMBIA

MINISTER OF LABOUR

AIRMAIL SPECIAL DELIVERY.

VICTORIA,
June 14th, 1946.

R. H. Neelands, Esq.,
Secretary,
Vancouver Typographical Union, No. 226,
529 Beatty Street,
Vancouver, B.C.

Dear Mr. Neelands:

It has been represented to me that there is a misunderstanding on the part of the members of your local with reference to the employers unit of authority in the matter of bargaining between the employees of the Daily Province and the employers (the Daily Province).

At the present time the governing law in the matter of collective bargaining in Canada is Federal Order P.C. 1003. P.C. 1003 is based upon bargaining through appropriate units under the rules laid down under P.C. 1003 administered upon a regional basis. The authority for British Columbia is the British Columbia Wartime Labour Relations Board and that Board, of which I am chairman, upon receiving application from a union, declares whether or not the unit specified is an appropriate bargaining unit.

In the case of the certification of your local, an application was made for the right to bargain with the Vancouver Daily Province. This was designated as an appropriate unit and certification granted on that basis. The official having authority to bargain for the Daily Province becomes the employer so far as the Act is concerned.

I understand that your local has expressed the desire to have the Southam Press designated as the appropriate bargaining unit. The National Board has ruled against this, therefore the Vancouver Daily Province is the official bargaining unit with which your unit is authorized to bargain.

I should appreciate it very much if you would make this clear to your membership so that there will be no misunderstanding as to the legal position.

Yours very truly,

(Signed) Geo. S. Pearson.
MINISTER.

In spite of this direction, the I.T.U. has refused to bargain with The Vancouver Daily Province.

The collective agreement which they have repudiated by direction of their International includes the following:

$1.30 an hour day shift, $48.75 per 5-day week.
$1.40 an hour night shift, $52.50 per 5-day week.
Time and a half for any shift in excess of five within the week. Double time for work on Christmas Day, Labor Day, Dominion Day and Sunday. Time and a half for all work done on Good Friday, Empire Day, Thanksgiving Day, and New Year's Day.
6 days' vacation with pay.
Closed shop, 37½ hour, 5 day week.

Probably the most generous Union labor contract in force in British Columbia. The present strike is in direct violation of Canadian Labour Legislation. Their action cannot be justified.

Foreign domination of Canadian labour unions is resulting in defiance of Canadian law, dislocation of Canadian industry, great hardship to Canadian labour, not only to the men and the families of the men most intimately concerned but also to hundreds of other Canadian workers dependent on the industry for their livelihood.

The Vancouver Daily Province is definitely in favor of craft unions and is willing and anxious to conclude legal contracts with them on a fair and equitable basis.

THE VANCOUVER DAILY PROVINCE
O. L. Spencer, Publisher.